



FORT  ARE

University of Fort Hare
Together in Excellence

CALENDAR

1951

*Handbook for the Information
of Applicants is appended*

P.O. Fort Hare, C.P.
Station : Alice, C.P.

Table of Contents

Calender 1951	3
Historical Sketch	4
Governing Council	9
Staff	11
Senate	13
Howard Pim Library	16
F. S. Malan Museum	18
Constitution of Students' Representative Council	19
College Record	26
College Register, 1950	46
Report of the Governing Council for 1949	56
Comparative Statistics	65
Hand Book for Applicants for Admission :					
General Information	3
Entrance Qualification	5
College Regulations	6
Fees	9
Information about Careers	11
Courses of Study	14
Scholarships, Bursaries and Loans	17



University of Fort Hare
Together in Excellence

Fort Hare from Sandile's Kop



Livingstone Hall—Science and Medical Aid



University of Fort Hare
Together in Excellence

The Junior Chemistry Laboratory



University of Fort Hare
Together in Excellence

The Dining Hall

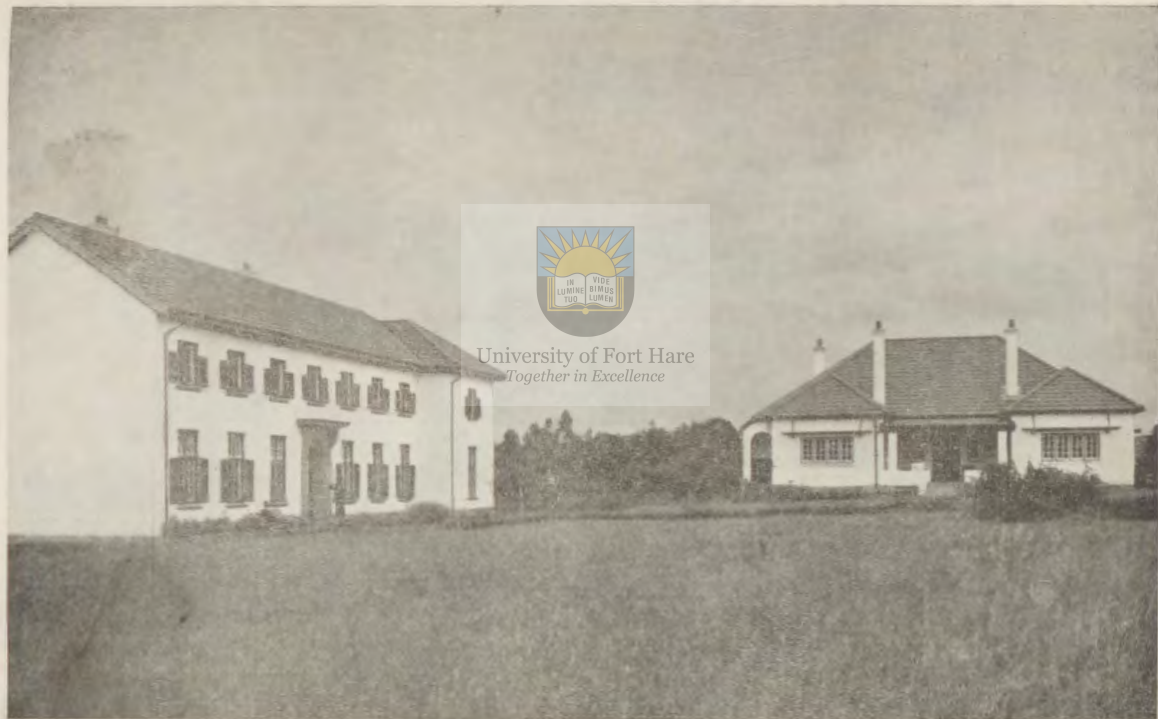

Iona House—Presbyterian Hostel



Elukanyisweni—Women's Hostel



Wesley House—Methodist Hostel



Beda Hall—Anglican Hostel

Calendar for 1951

- January 8—Opening of Stewart Hall, 1921.
- February 8—College opened by the Rt. Hon. General Botha, 1916.
- March 26-30—Coming-of-Age, 1936 : Foundation stone of Livingstone Hall laid by the Rt. Hon. F. S. Malan.
- March 28—Henderson Hall opened by Dr. A. W. Wilkie, 1942.
- April 5—Elukhanyisweni Women's Hostel opened by Mrs. M. Ballinger, M.P., 1941.
- September 4—Foundation stone of Dining Hall laid by the Rt. Hon. General Hertzog, 1925.
- December 10—Foundation stone of Christian Union laid by Dr. J. Henderson, 1929.

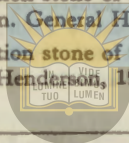

University of Fort Hare
Together in Excellence

Friday Feb. 23—~~First term begins.~~—Students arrive. Committees of Studies meet new students on Friday evening; other students on Saturday.

Friday March 23—Good Friday.

Monday April 30—Last Day for paying Second Quarter's Fees. Last Day for Registration for University Examinations.

Wednesday June 13—First Term Examinations begin.

Thursday June 21—First Term ends.

Friday July 20—Second Term begins—Students arrive.

Tuesday July 31—Last Day for paying Third Quarter's Fees.

Thur.—Mon { Sept. 27- }
 { Oct. 1 } —Term Holiday.

Saturday Oct. 6—Last Day for paying Fourth Quarter's Fees.

Thursday Nov. 1—University and College Examinations begin.

Historical Sketch

The South African Native College was declared open by the Rt. Hon. General Botha, in the presence of a large and representative gathering of Europeans and Natives on the 8th of February, 1916. Thus, after many years, the ideal of a College for the higher education of the Natives of South Africa reached the stage of working realization.

As early as the year 1878 Dr. James Stewart of Lovedale recognized that if the desire for education on the part of Natives continued to grow, sooner or later it would be necessary to provide an Institution which would give an education, under Christian auspices, of University standard. In November 1904, Dr. Stewart represented this view to the Inter-Colonial Native Affairs Commission, of which Sir Godfrey Lagden was President, and when this Commission reported in January 1905, the recommendation was made "that a Central Native College or similar institution be established and aided by the various States for training Native teachers and in order to afford opportunity for higher education to Native students."

On the 28th of December, 1905, a week after the death of Dr. Stewart, a convention of Natives from all the States of South Africa was held at Lovedale under the presidency of the late Mr. J. W. Weir of King William's Town, to consider the steps that should be taken to give effect to the recommendation of the Inter-Colonial Native Affairs Commission. It was resolved to prepare a petition for presentation to the High Commissioner and the various Governments of South Africa, praying that an Inter-State Native College should be established.

In the years that followed much was done to enlist the sympathy of the Governments concerned and to obtain the support of the Churches and of the Native Races throughout the Sub-Continent. Much is due to the efforts of the late Hon. J. W. Sauer, General Sir C. P. Crewe, and Senator the Hon. Colonel Stanford. An Executive Board, appointed by the Conference of Representatives of the Guarantee Fund, met for the first time on the 3rd of October, 1907, under the Chairmanship of the Rev. James Henderson, M.A., Principal of Lovedale. The interest of the Natives in the scheme was manifested by the grant of £10,000 made by the Transkeian Territories General Council in the same year. The United Free Church of Scotland offered a site at Fort Hare as part of a contribution of £5,000, and other contributions were made or promised.

In 1908 a Select Committee on Native Education appointed by the Parliament of Cape Colony reported in favour of giving support to the Inter-State College, but owing to the large political questions engaging the attention of statesmen both before and after the passing of the Act of Union in 1910, the College scheme suffered delay.

Meanwhile, with the capital already available, a property adjoining the site at Fort Hare promised by the United Free Church of Scotland had been purchased. The whole formed a compact block with buildings suitable for staff housing and capable of adaptation to allow of the carrying on of the College until such time as permanent buildings might be erected. The site proposed for the future College Buildings was the historic one at Fort Hare, on which the lines, trenches, bastions and block-house of that important military station, the largest on the frontier, are still clearly visible. From the site the ground slopes away to the Tyumie River which girdles the lands now occupied by the College Farm.



In November 1914 an important step forward was taken when the Constitution of the College, which had been submitted in draft to the contributors and of four bodies interested, was finally adopted. The Governing Council of the College, established under the Constitution, held its first meeting in January 1915, and took over the funds hitherto administered by the Executive Board. The Council decided that the site offered by the United Free Church of Scotland was suitable for the purposes of the College, which, in view of the incorporation in the Union of the various States interested in its foundation, was hereafter to be called "THE SOUTH AFRICAN NATIVE COLLEGE." The Government of the Union of South Africa pledged its support by promising an annual grant and appointed its representatives to the Governing Council, a step that was also taken by the University of the Cape of Good Hope and by the various contributing bodies.

In February 1916, as already noted, the College was declared open by the Prime Minister of the Union, and classes were inaugurated on the 22nd of the same month with a roll of twenty students, drawn from all the provinces of the Union and from Basutoland.

In 1917 the Governing Council approved of plans which had been prepared by the Public Works Department of the Union. The scheme makes provision for the gradual development of the College through a long series of years.

In 1918, the Union Government placed upon the loan estimates a sum of £10,800 for the erection of the middle portion of the main tuition block which the Governing Council unani- mously agreed to associate with the name of Dr. Stewart. The loan was passed by Parliament and thus, in spite of the difficulty of war conditions, the erection of the first permanent building of the College was ensured.

In the same year the Wesleyan Methodist Church of South Africa, which had been interested in the scheme from its incep- tion, determined in Conference to proceed immediately with the erection of the Hostel to accommodate students belonging to that denomination and, availing itself of opportunities provided by the Governing Council, resolved to transfer its Theological Seminary for Native ministers to Fort Hare.

In 1919, the Administration of Basutoland intimated its inten- tion of contributing an annual grant of £300 to the funds of the College, and of sending a representative to sit on the Governing Council of the College.

In 1920, the erection of the Wesleyan Hostel and Warden's Residence was begun and the Warden was appointed to the Staff. The Hostel was completed in 1921.

In the same year the Church of the Province rented a house as temporary hostel and the Warden was appointed to the Staff.

In 1920, also, the first portion of Stewart Hall was com- pleted and taken over for teaching. This was opened by the Rt. Hon. F. S. Malan, Minister for Education, on the 8th day of January, 1921, in the presence of a large gathering of Europeans and Natives

In 1923 the College was incorporated under the Higher Educa- tion Act (No. 30 of 1923). By this Act the Government of the Union of South Africa is entitled to nominate *four* representatives to the Council instead of *two*, while the Senatus, or Board of Studies, obtains *two* representatives for the first time. The Governing Council which had fashioned the policy of the College since 1916 and had seen it through the uncertainties of its early days held its last meeting on the 30th August, 1923, when certain alterations to the constitution, necessary to bring it into line with the provisions of the Act, were passed.

In 1923 the Presbyterian Hostel was erected on a site granted to the United Free Church of Scotland in 1919. It was occupied in February 1924.

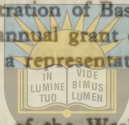

University of Fort Hare
Together in Excellence

In 1925 the Foundation stone of the Assembly and Dining Hall was laid by the Hon. the Prime Minister, General J. B. M. Hertzog, and an extension of Stewart Hall was undertaken.

In 1926, for the better prosecution of the Agricultural Training given at the College, an additional farm of 1,250 acres was purchased, and adequately stocked with dairy cattle. The College Farm land was thus brought up to a total of 1,600 acres (approx.) and room for expansion secured.

In 1926 also, £1,500, being the balance of a donation promised in 1926 on condition that £50,000 of capital was raised, was paid over by De Beers Diamond Syndicate.

In 1929 Dr. Henderson laid the foundation stone of the Student Christian Union, the cost of which had been borne by the Student Christian Associations of the United States and Canada. This hall was officially opened on 27th June, 1930, by Mrs. Max Yergan. It provides the headquarters of the Bantu Branch of the Student Christian Movement in South Africa, and is intended to afford a training ground for social workers.

On 19th July, 1930, Dr. Henderson, Principal of Lovedale, died. Dr. Henderson was elected first chairman of the Executive Board formed to promote the College scheme in 1907, and on the formation of the Governing Council in 1915 was continued as chairman, an office which he held until his death. Dr. Henderson thus directed the promoting and governing bodies of the College for the first twenty-three years of its development.

In 1934 the Chamber of Mines gave £75,000 as an endowment for Native Medical Education and this was handed over to the College for that purpose by the Minister of Education (The Hon. J. H. Hofmeyr). In this year separate Departments of Botany and Physics were established, making a B.Sc. course possible.

In 1934 the building of the first portion of the Anglican Hostel was begun. This portion was completed in 1935 and officially opened on the 1200th St. Beda's Day (27th May) by H.E. the Earl of Clarendon, Governor-General of South Africa.

In March, 1936, the Coming-of-Age Celebrations were held at the College. On the same occasion Senator the Rt. Hon. F. S. Malan laid the foundation stone of the new Science Block for Chemistry, Physics and Medicine. This was named Livingstone Hall and declared open by the Hon. J. H. Hofmeyr, M.A., LL.D., on March 24th, 1937.

In December 1937 classes for the certificate of the Joint Matriculation Board were discontinued and, except for certain special

courses, the College teaching was confined to Post-Matriculation and Post-Graduate courses.

On November 8th, 1940, the Welsh Wing of Stewart Hall, which houses the Biological laboratories and lecture-rooms, was declared open by Senator the Hon. W. T. Welsh. Towards the cost of this the Natives of the Transkei gave £1,000, in recognition of the services of Senator Welsh as Chief Magistrate from 1920-1933.

After the Graduation Ceremony on April 5th, 1941, the new Women's Hostel ("Elukhanyisweni") was declared open by Mrs. Ballinger, M.A., M.P.

Henderson Hall, housing the Pim Library and the F. S. Malan Museum, was declared open after the Graduation Ceremony on March 28th, 1942, by Rev. A. W. Wilkie, D.D., C.B.E.

On September 20th, 1946, Lt.-Col. James Donaldson, D.S.O., founder of the Bantu Welfare Trust and donor of about £200,000 to African progress, laid the foundation stone of the Donaldson Wing of Stewart Hall, thus completing the original teaching block of the College.

During 1947 and 1948 extensions were effected to the Presbyterian, Methodist and Anglican Hostels, thus making provision for over 300 men students. A Dining Hall and additional bedrooms were completed at the Women's Hostel and were brought into use in 1949.

In June 1948 Dr. A. Kerr, Principal of the College since its foundation in 1916, retired. At the Graduation Ceremony many tributes were paid to the soundness of his leadership and service, and former students presented him with a chief's kaross and established a scholarship fund bearing his name.

In March 1949 Prof. C. P. Dent, who joined the staff in 1922, was appointed Principal.

Governing Council

1950-1952

Members of the Council

Representing the Union Government :

1. THE SECRETARY FOR EDUCATION, ARTS AND SCIENCE.
Secundus : Prof. G. P. DINGEMANS, M.A.,
D.LITT.
2. THE SECRETARY FOR NATIVE AFFAIRS.
Secundus : THE CHIEF MAGISTRATE OF THE
TRANSKEIAN TERRITORIES OR HIS DEPUTY
3. THE CHIEF NATIVE COMMISSIONER (CAPE)
(VICE CHAIRMAN).
Secundus : Mr. F. J. de VILLIERS, CHIEF
INSPECTOR OF NATIVE EDUCATION, CAPE
4. Mr. G. H. FRANZ, CHIEF INSPECTOR OF NATIVE
EDUCATION, TRANSVAAL.
Secundus : MR. S. R. DENT, CHIEF
INSPECTOR OF NATIVE EDUCATION, NATAL.

Representing the University of South Africa :

DR. T. ALTY, D.SC., PH.D.
PROF. M. M. WILSON, M.A., PH.D.

Representing the University of the Witwatersrand :

VICE- CHANCELLOR H. R. RAIKES, M.A., LL.D.
Secundus : PROF. W. E. UNDERWOOD, DEAN
OF THE FACULTY OF MEDICINE.

Representing the Basutoland Administration :

THE DIRECTOR OF EDUCATION, BASUTOLAND.
Secundus : THE SENIOR EDUCATION OFFICER.

Representing Native Secondary Education :

MR. D. G. S. MTIMKULU, M.A.

Representing the College Senate (1951) :

DR. K. JACOBS, D.LITT.
Secundus : PROF. D. D. STUART, M.A., B.LITT.
MR. P. GERMOND
Secundus : PROF. J. T. DAVIDSON, M.SC.

Representing Former Students of the College :

MR. O. R. TAMBO, B.SC.

Secundus : MR. D. G. S. MTIMKULU, M.A.

Representing the Transkeian Territories General Council :

CR. A. MFEBE (St. Mark's)

CR. S. MAJEKE (Qumbu)

Representing the Church of Scotland :

REV. W. ARNOTT, M.A.

Secundus : W. C. J. COOPER, M.B., CH.B., F.R.C.S.

REV. R. H. W. SHEPHERD, M.A., D.LITT., D.D. (Chairman)

Secundus : MR. A. D. MCNAB

Representing the Methodist Church of South Africa :

REV. W. W. SHILLING, B.SC.

Secundus : REV. S. G. PITTS, B.A.

Representing the Church of the Province of South Africa :

VEN. ARCHDEACON W. S. HALL

Secundus : (not yet appointed)

Representing Donors of Sums from £5 to £5,000 :

THE HON. W. T. WELSH

The Principal of the College, ex officio :

MR. C. P. DENT, M.SC.

EXECUTIVE COMMITTEE

THE CHAIRMAN OF COUNCIL

THE VICE-CHAIRMAN OF COUNCIL

THE PRINCIPAL

THE SENIOR REPRESENTATIVE OF SENATE

DR. T. ALTY

DR. W. C. J. COOPER

VEN. ARCHDEACON W. S. HALL

PROF. M. M. WILSON

REV. W. W. SHILLING

MEDICAL OFFICER :

W. NORMAN TAYLOR, M.D. (LOND.) B.S., M.R.C.S.,

L.R.C.P., D.A., D.P.H., M.R.S.I.

AUDITOR

J. W. M. WILLIAMSON, C.A., Grahamstown.

Staff

PRINCIPAL	..	PROF. C. P. DENT, M.SC. (S.A.)
African Studies :	{	PROF. Z. K. MATTHEWS, M.A. (Yale), LL.B. (S.A.)
Anthropology,		G. I. M. MZAMANE, M.A. (S.A.)
Administration :—		C. S. NTLOKO, B.A. (U.C.T.)
Bantu Languages		(vacant)
Divinity	REV. M. CARRICK, M.A., B.D. (Glas.)
Education	..	PROF. H. J. ROUSSEAU, M.A., D.LITT., B.ED. (U.C.T.) O. F. RAUM, B.A. (HONS.) PH.D. (Lond.)
English	..	PROF. D. D. STUART, M.A. (U.C.T.), B.LITT. (Oxon.) Miss G. M. H. DARROLL, M.A. (S.A.)
Geography	..	N. C. POLLETT, B.A. (U.C.T.), B.A. (Hons.) (Oxon.)
History	..	PROF. H. J. CHAPMAN, M.B.E., HONS. B.A. (S.A.)
Hollands and Classics		University of Fort Hare K. JACOBS, LIT. HUM. DRS. (V.U. Amsterdam), D.LITT. (Leiden) <i>Together in Excellence</i>
Philosophy	..	REV. F. H. BRABANT, M.A. (Oxon.)
Psychology	..	D. Z. DE VILLIERS, M.A. (U.C.T.)
Agriculture	..	P. GERMOND, Dipl. in Agric. (Elsenburg) A. W. FRANCIS
Botany	..	PROF. M. H. GIFFEN, M.A. (U.C.T.), M.SC. (Cantab.) R. WILSENACH, B.SC. (Pretoria)
Chemistry	..	PROF. A. S. GALLOWAY, PH.D. (St. And.), F.R.I.C. Miss P. L. VAN DER STICHELE, M.SC. (Lond.), F.R.I.C. R. M. BURGESS, B.SC. (B.A.)
Hygiene	..	PROF. W. NORMAN TAYLOR, M.D. (Lond.), B.S., M.R.C.S., L.R.C.P., D.A., D.P.H., M.R.S.I.

Mathematics and Physics	{	PROF. J. T. DAVIDSON, M.SC. (S.A.) J. A. MOKOENA, M.SC. (S.A.), B.SC. HONS. (Rand) A. M. PHAHLE, B.SC. (S.A.), M.SC. (U.C.T.)
Physiology	{	PROF. C. P. LUCK, B.SC. HONS., M.B., B.CH. (Rand) MISS M. DOUTHWAITE, B.SC. HONS. (Rand)
Zoology	{	PROF. A. J. D. MEIRING, M.SC., PH.D. (S.A.) M. WEBB, B.SC. (S.A.), M.SC. (STELL.)
Registrar	S. H. H. WRIGHT, O.B.E., B.SC., A.M.I. STRUCT. E.
Bursar	I. A. LINDER; M. A. Kinsley
Librarian	MISS R. L. ARMSBY, B.A. (Birm.), UNIV. LIBRARIANSHIP (Lond.). F.L.A.
Assist. Librarians		MRS. Z. K. MATTHEWS, B.A. (S.S.) MR. S. G. RADEBE.
F.S. Malan Museum		
Hon. Curator	{	PROF. A. J. D. MEIRING
Assist. Curator	{	
Principal's Secretary	{	W. XAPILE
Office Clerk		S. A. NDLEBE

ANGLICAN HOSTEL: BEDA HALL

Warden & Tutor: VEN. ARCHDEACON H. P. ROLFE, B.A.
(Dunelm)

METHODIST HOSTEL: WESLEY HOUSE

Warden & Tutor: REV. E. LYNN CRAGG, B.A. (CAPE),
B.D. (LOND.)

PRESBYTERIAN HOSTEL: IONA HOUSE

Warden & Tutor: REV. J. RODGER, B.A. (C.T., Oxon.),
B.D. (Edin.)

WOMEN'S HOSTEL: ELUKHANYISWENI

Warden & Tutor: Miss E. DARKE, M.A. (Lond.)

DINING HALL:

Boarding Master: MR. A. K. MCGILLIVRAY

The Senate

Officers for 1951

Chairman : THE PRINCIPAL
Vice-Chairman : PROF. Z. K. MATTHEWS
Secretary : MR. S. H. H. WRIGHT

Members :

MR. P. GERMOND	PROF. W. NORMAN TAYLOR
PROF. J. T. DAVIDSON	MR. I. A. LINDER
PROF. M. H. GIFFEN	REV. E. LYNN CRAGG
PROF. H. J. ROUSSEAU	ARCHD. H. P. ROLFE
PROF. Z. K. MATTHEWS	PROF. A. S. GALLOWAY
REV. M. CARRICK	MISS E. DARKE
PROF. H. J. CHAPMAN	REV. F. H. BRABANT
PROF. A. J. D. MEIRING	REV. J. RODGER
PROF. D. D. STUART	MR. J. A. MOKOENA
DR. K. JACOBS	MR. N. C. POLLOCK
PROF. C. P. LUCK	MR. D. Z. DE VILLIERS
THE LECTURER IN BANTU LANGUAGES	

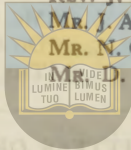

Associate Members : University of Fort Hare
MR. A. K. MCGILLIVRAY *Together in Excellence*

Council Representatives on Senate :

REV. W. W. SHILLING DR. R. H. W. SHEPHERD

COMMITTEES OF STUDY

Arts :

Prof. D. D. STUART (<i>Conv.</i>)	Mr. D. Z. DE VILLIERS
Prof. Z. K. Matthews	Rev. M. CARRICK
Prof. H. J. CHAPMAN	Rev. F. H. BRABANT
Prof. H. J. ROUSSEAU	Mr. J. MOKOENA
Dr. K. JACOBS	Mr. N. C. POLLOCK
THE LECTURER IN BANTU LANGUAGES	THE PRINCIPAL

Science :

Prof. M. H. GIFFEN (<i>Conv.</i>)	Prof. A. S. GALLOWAY
Prof. A. J. D. MEIRING	Mr. J. MOKOENA
Prof. J. T. DAVIDSON	Mr. D. Z. DE VILLIERS
Prof. C. P. LUCK	Mr. N. C. POLLOCK
Prof. W. N. TAYLOR	THE PRINCIPAL
Mr. P. GERMOND	

Education :

Prof. H. J. ROUSSEAU (<i>Conv.</i>)	Rev. M. CARRICK
Dr. O. F. RAUM	Mr. G. I. M. MZAMANE
Prof. Z. K. MATTHEWS	Miss M. G. H. DARROLL
Prof. A. J. D. MEIRING	THE PRINCIPAL

Divinity :

Rev. M. CARRICK (<i>Conv.</i>)	Ven. ARCHDEACON H. P. ROLFE
Rev. E. L. CRAGG	THE CONVENER OF THE ARTS
Rev. J. RODGER	COMMITTEE
Rev. F. H. BRABANT	THE PRINCIPAL

African Studies :

Prof. Z. K. MATTHEWS (<i>Conv.</i>)	THE LECTURER IN BANTU
Prof. A. J. D. MEIRING	LANGUAGES
Mr. D. Z. DE VILLIERS	Mr. G. I. M. MZAMANE
	Mr. C. S. NTLOKO
	Dr. O. F. RAUM
	THE PRINCIPAL



COMMITTEES OF SENATE

University of Fort Hare

*Together in Excellence**Wardens :*

Ven. ARCHD. H. P. ROLFE	<i>Christian Union Hall :</i>
(<i>Conv.</i>)	THE PRINCIPAL (<i>Conv.</i>)
Rev. E. L. CRAGG	Prof. Z. K. MATTHEWS
Miss E. DARKE	Rev. M. CARRICK
Rev. J. RODGER	THE BURSAR
THE PRINCIPAL	

Publications :

Rev. M. CARRICK (<i>Conv.</i>)	<i>Fort Hare Research Papers :</i>
Prof. D. D. STUART	Prof. A. J. D. MEIRING (<i>Conv.</i>)
Mr. G. I. M. MZAMANE	Prof. Z. K. MATTHEWS
THE REGISTRAR	Rev. F. H. BRABANT
THE PRINCIPAL	Dr. O. F. RAUM
	THE PRINCIPAL

Representatives on Athletic Union :

Prof. C. P. LUCK	<i>Auditor to S.R.C.</i>
Mr. R. WILSENACH (Treasurer)	THE BURSAR

Bantu Welfare Trust :

THE PRINCIPAL (<i>Conv.</i>)	<i>Dining Hall :</i>
Rev. M. CARRICK	THE PRINCIPAL (<i>Conv.</i>)
Miss G. M. H. DARROLL	THE BOARDING MASTER
	Mr. P. GERMOND

Prof. J. T. DAVIDSON
 Mr. P. GERMOND
 Prof. Z. K. MATTHEWS
 Prof. A. J. D. MEIRING
 Mr. G. I. M. MZAMANE
 THE REGISTRAR

Rev. E. L. CRAGG
 Prof. W. N. TAYLOR
 Miss E. DARKE
 Dr. E. ROLFE
 Miss G. M. H. DARROLL
 Prof. C. P. LUCK
 Mrs. Z. K. MATTHEWS

Liaison with S.R.C. :

Prof. Z. K. MATTHEWS (*Conv.*)
 Prof. H. J. CHAPMAN
 Rev. M. CARRICK
 Mr. J. MOKOENA
 THE PRINCIPAL

Museum :

Prof. A. J. D. MEIRING (*Conv.*)
 Mr. G. I. M. MZAMANE
 Prof. H. J. CHAPMAN
 Prof. Z. K. MATTHEWS
 Mr. M. WEBB
 Mr. N. C. POLLOCK
 Dr. O. F. RAUM

Continuation Classes :

Prof. H. J. ROUSSEAU (*Conv.*)
 THE BURSAR
 Prof. Z. K. MATTHEWS
 Mr. G. I. M. MZAMANE
 Dr. O. F. RAUM
 THE PRINCIPAL

Grounds :

Prof. A. J. D. MEIRING (*Conv.*)
 Mr. P. GERMOND
 Mr. K. MCGILLIVRAY
 Mr. N. C. POLLOCK
 Mrs. A. LUCK
 Dr. E. ROLFE

THE CHAIRMAN OF THE
 ATHLETIC UNION
 THE PRINCIPAL

Library :

Prof. D. D. STUART (*Conv.*)
 Prof. W. N. TAYLOR
 Rev. E. L. CRAGG

Prof. H. J. ROUSSEAU
 Prof. Z. K. MATTHEWS
 THE LIBRARIAN
 THE PRINCIPAL

ANGLICAN HOSTEL : "BEDA"

In the Hostel erected by the Church of the Province there is accommodation for 100 students. The Warden is the Ven. Archdeacon H. P. Rolfe.

METHODIST HOSTEL : "WESLEY"

In the hostel erected by the Methodist Church of South Africa there is accommodation for 120 students. The Warden is the Rev. E. Lynn Cragg.

PRESBYTERIAN HOSTEL : " IONA "

In the hostel erected by the Church of Scotland and the Presbyterian Church of South Africa, there is accommodation for eighty students. The Warden is the Rev. J. Rodger.

COLLEGE HOSTEL : " ELUKHANYISWENI "

In the College Hostel there is accommodation for 50 women students. The Warden is Miss E. Darke.

THE " CHRISTIAN UNION "

The Christian Union provides accommodation for the College Chapel, the daily assembly and other public meetings of the College ; it houses all student meetings and its social and reading rooms furnish a common centre for the student body. This building is the centre for a part, at least, of the social service work now being carried on by the Student Christian Association of the College among the Native people in the vicinity of Fort Hare.

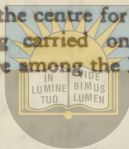
**The Howard Pim Library**

University of Fort Hare

Together in Excellence

Librarian : Miss R. L. Armsby, B.A. (Hons.), F.L.A.

Assistants : Mrs. Z. K. Matthews, B.A. (S.S.)

Mr. S. G. Radebe

1. The use of the library is free to all internal students and members of the staff of the S.A.N.C., Fort Hare, subject to their observing all library rules and regulations.
2. All students must apply to the library staff for library tickets at the beginning of each session : and must at the end of each session return all books and tickets issued to them.
3. Students may each borrow up to six volumes at a time ; but this number may be reduced at any time at the discretion of the Librarian ; students working for higher degrees may borrow additional books at the discretion of the Librarian.
4. The normal period of loan for books is a fortnight ; but (1) in the case of books much in demand the period of loan may be reduced, e.g. to one week or three days ; (2) certain books are placed on the reserved list and are not of open access to students ; these are lent for use in the library,

and in many cases may be borrowed 'overnight' or for longer periods. (For the current definition of an 'overnight' loan, see notice board in library). Except in the case of loans 'overnight' or for use in the library only, the latest date for return will be marked on the date label inside each book.

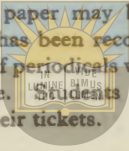
5. Books shelved in the reading room section of the library are for quick reference within the building only; they may be used without registration. For any other book, a ticket must be surrendered. No periodical may be removed from the rack without being signed for on the sheet provided at the issue desk. All periodicals should be returned to the staff for cancellation of such entries.
6. No book, periodical or paper may be removed from the library until its issue has been recorded by the librarian, and current numbers of periodicals will not be lent, though back numbers may be.  Students returning books must wait to receive back their tickets.
7. The loan of a book may be rendered for a further period at the discretion of the Librarian, provided there is no waiting list for the book in question.
8. A student may request that a book be reserved for him, and his name may be entered on the waiting list for that book.
9. The fine for overdue books is 1d. the first day, and thereafter 3d. per day or part of a day; for books lent 'overnight,' or for use in the library, and not returned at the end of the morning or afternoon as the case may be, 1d. per hour or part of an hour that the book is overdue.
10. The borrower of a book is held liable for any loss or damage to it occurring while it is issued out on his ticket. Books must not be transferred from one student to another without return to the library. Students must make quite sure that any damage done is noted by the library staff before they take books out. Books must not be passed through library windows. Tickets must not be borrowed or lent.
11. Any fines or replacements charges for lost books, if still unpaid at end of term, will be charged against 10/- of the students deposit money.

GIFTS TO THE LIBRARY

Grateful acknowledgements are due to the British Council, the U.K. Information Office, the Universities of Cape Town, Durban, and the Witwatersrand, the Huguenot and Rhodes University Colleges, the City of Johannesburg, the S.A. Red Cross Soc. (Lurgan National Health Library), Miss M. C. Cad-Cadbury, Mr. Knoetze, Mr. Geo. S. Oettle (Metuchen, U.S.A.), Dr. L. Crawford, Professors A. S. Galloway, H. J. Rousseau, D. Stuart, W. N. Taylor, the Director of Veterinary Services, Onderstepoort, Mr. A. Stirling, High Commissioner for Australia and other friends.

The publishers of the following newspapers are also thanked for their papers.

Baraza

The Daily Representative

Indian Views

Leselinyana

Inkundla ya Bantu

The Cape Times
Isindaba xa Bantu
Hanga luse Natal
Indaba Zozuyo
Mochochonono

The Star (Jo'burg)

Umsebenzi Womlimi

Nomfuyi

Umthunywa

The Bantu World

University of Fort Hare

Together in Excellence

F. S. Malan Museum

Hon. Curator : Prof. A. J. D. Meiring

Hon. Assistant Curator : Mr. G. T. M. Mzamane

This is primarily intended as an Ethnological study and research Museum, specializing in development of African customs and cultures, and in the influence of culture contacts on such development. At the same time it is open to all students and to the public, and the collection of material is inspected annually by a large number of interested visitors. The College is anxious to expand the work of collecting material which is rapidly disappearing and invites the cooperation of interested persons in assisting the College to build up its collection.

SYLLABUSES

Owing to the forthcoming affiliation of the South African Native College with Rhodes University, Grahamstown, all syllabuses are under review. These are therefore not included in this edition of the Calendar. Students will be informed of the syllabuses on their arrival at College.

Constitution for the Students' Representative Council

Preamble.

Under the Constitution of the College, the superintendence and regulation of the instruction and discipline of the College, in the several departments of the College, is vested in the Senate. (Chap. IV of the Constitution.)

The Students' Representative Council, acting under the Constitution given below, which has been approved by the Senate and confirmed by the Governing Council, is a suitable body to be consulted on matters affecting the students, and to assist the Senate in carrying out its regulative and disciplinary duties.

I. Name.

The name of the body hereinafter referred to as the Council is, and shall be, the SOUTH AFRICAN NATIVE COLLEGE STUDENTS' REPRESENTATIVE COUNCIL.

II. Powers and Duties.

Subject to the powers reserved to the Senate, as laid down in the constitution of the College, the Council shall be empowered and required :

- (a) To represent student opinion to the Senate on any matters delegated to it by the student body, and to negotiate with the Senate on any issues especially affecting the life of the students of the College.
- (b) To make recommendations to the Senate on the following matters :
 - (i) The control of recognised Students' Societies and Clubs.
 - (ii) The recognition of Students' Societies and Clubs.
 - (iii) The granting of permission for special student activities and performances inside and outside the College.
- (c) To exercise regulative powers over Students' Societies and Clubs, and to act as a first court of appeal whenever irregularities arise in such Societies and Clubs, the Senate being the final court of appeal.
- (d) To enquire into, and to deal with in approved ways, as laid down in the First Schedule attached to this Constitution, or to report to the Discipline Committee of the Senate,

branches of discipline committed by students. The person or persons concerned shall have the right of appeal to the Senate.

This power shall not be construed as derogating in any way from the existing right of the Discipline Committee or of the Senate to deal directly with cases which come to its notice.

- (e) In co-operation with the Publications Committee of the Senate, to be responsible for the College Magazine and other students' publications.
- (f) In conjunction with the Boarding Master, to be responsible for orderly conduct in the Dining Hall.
- (g) To control the expenditure of the *per capita* allowance made by the Governing Council for the running of Students' Societies. All payments made on behalf of the Council, either by cash or by cheque, shall be executed and signed by the Treasurer, the Secretary and the President.
- (h) To receive and forward to the Registrar, for the Senate's approval, the constitutions of Societies and Clubs seeking recognition. One copy of each constitution, as finally approved, shall be kept on the files of the Council, and one copy shall be sent to the Registrar.
- (i) To receive, through the Secretary of the Council, Minute Books of all Societies and Clubs at the end of each academic year. The Secretary shall then deposit these Minute Books with the Registrar for safe-keeping during the vacation, and shall receive a receipt for them.
- (j) To organise all students' functions, in which connection the Council shall appoint an Entertainments Committee, which shall not necessarily consist only of members of the Council, for any or for all of the functions, to act in accordance with the powers and duties that may be conferred on it.
- (k) Subject to time and place being approved by the Principal, to convene general meetings of students at least once a term, or upon the receipt by the Council of a requisition signed by not fewer than 20% of the students, or, if requested in writing, by not fewer than four members of the Council, a meeting may be held.

III. Membership and Elections.

- (a) The Council shall consist of TEN members, SIX of whom shall be elected by the student body at a general meeting of students called for the purpose. The remaining

- FOUR vacancies shall be filled by representatives from the different Hostels, ONE from each Hostel. Members shall be elected for one academic year.
- (b) Elections of members of the Council shall take place on the first Friday of the academic year.
- (c) All students, except those of less than one session's standing in the College, shall be entitled to vote, and shall be eligible for any office.
- (d) A Returning Officer, assisted by scrutineers, all appointed by the Senate, shall conduct the elections of the members of the Council for the year, except in the case of a Hostel election, where the Warden shall act as Returning Officer.
- (e) The method of voting shall be by secret ballot as indicated hereunder :
- (i) Voting papers shall be issued to all students entitled to vote.
- (ii) Each voter shall write in BLOCK CAPITALS the names of the SIX candidates he/she wishes to represent him/her, in order of preference. Voting papers with less than SIX names shall be regarded as "spoilt papers." Each name shall count as one vote.
- (iii) The returns from the first ballot shall be scrutinised by the Returning Officer and his assistants, and only those candidates who secure a sufficient number of votes, determined for each election on the principle illustrated in the Specimen Procedure given below, shall be regarded as nominated candidates for the second ballot.

Specimen Procedure :

- (1) The Returning Officer and his assistants shall count the number of ballot papers returned, and any candidate receiving a number of votes in excess of half the number of ballot papers shall be declared elected.
- (2) The names of other students who have received votes will be arranged in order of the number of votes received, and the list so prepared will be examined by the Returning Officer and his assistants who shall add all votes from the bottom of the list upwards until a point is reached at which this total, plus the number of votes recorded for the student next above that point on the list would exceed half the number of ballot papers returned. Names below this

- point shall then be discarded, and the names above it be printed on the board as having been nominated for the second ballot.
- (3) This procedure shall be continued until the number of votes cast for each of six candidates shall exceed half the number of ballot papers returned.
- (4) At a Hostel election, for ONE candidate, each voter shall have ONE vote, and each vote shall count 1. The procedure shall, otherwise, follow the same principle as for the general election.
- (f) The Officers of the Council shall be elected by the Council, from among its members, not later than the first Friday following the completion of the elections for membership, and shall consist of a President, a Vice-President, a Secretary and a Treasurer. The procedure for each office shall be as for a Hostel election, under a returning officer appointed by the Senate.
- (g) Should a vacancy, or vacancies, occur in the Council, the vacancy, or vacancies, shall be filled by the constituency whose representative, or representatives, have ceased to be members of the Council. The method of election shall be as laid down above, except that for such elections no vote shall count more than 1.
- (h) The members of the Council, and all committee members, censors, etc., appointed during its tenure of office, who return to College at the beginning of the following year, shall continue in office until replaced by new elections and appointments. When no Executive Officers of the Council, or of a committee are returning, the Council shall arrange for the appointment of temporary officers to hold office until replaced by the new elections.
- (i) The Council may, by a two-thirds majority, decide that one of its members has been guilty of a misdemeanour, and suspend him from office until his case has been referred, for re-election or replacement, to his/her electorate. Such re-election or replacement shall be by secret ballot, as provided for filling a vacancy on the Council.

IV. Meetings of the Council, and duties of its Officers.

- (a) The Council shall meet at least once in each calendar month of the academic year and on such other occasions as a majority of the Council (or "of the Executive, defined in Clause V. (a)") shall determine.

- (b) At meetings of the Council 5 members shall constitute a quorum, provided every member has been given due notice of the meeting.
- (c) The Secretary shall summon all meetings of the Council, and shall send, in the case of each meeting, except as hereinafter provided, a notice of such meeting, together with a copy of the agenda, to each member not later than 24 hours before the time fixed for such meeting. Emergency meetings (i.e. meetings in respect of which the above period of notice may be dispensed with) may be called with the consent of seven members of the Council, or with the permission of the Principal, provided that notice of such meeting is given to all available members of the Council before the meeting is held.
- (d) The President shall normally take the chair at all meetings convened by the authority of the Council. In his absence the Vice-President shall take the chair, and in the absence of both these officers, the chair shall be taken by a student appointed by Council.
- (e) At all meetings of the Council, or of its Executive Committee (V.a.) and at all meetings convened under the authority of the Council, the Chairman shall have, in addition to his ordinary or deliberative vote, a casting vote in the event of an equality of votes.
- (f) The Secretary shall keep, and have charge of, all the Council's records, and shall conduct its correspondence. He/she shall keep minutes of all meetings of the Council, of its Executive Committee, and of all general meetings of students.
- (g) The Secretary shall be responsible for posting, on the official notice boards, all notices required under the Constitution of the Council, or by any regulation made by the Council in accordance with its Constitution.
- (h) The Treasurer shall keep an account of all expenditure incurred by the Council. At the end of each session he shall draw up a statement of receipts and expenditure, and have his/her books audited by an auditor appointed by the Senate. The audited statement shall then be presented to the Secretary of the Senate.
- (i) Estimates for each session shall be submitted to the auditor who shall have power to refer them back to the Council if

- (i) They do not conform to the purposes for which the grant has been made by the Governing Council ;
- (ii) They exceed the value of that grant.
- (j) At the beginning of each session the Secretary shall obtain, from the secretaries of Societies and Clubs, programmes of society meetings and functions planned for the session and shall submit a general programme for the session to the Secretary of the Senate.

V. The Executive Committee of the Council.

- (a) The Officers elected under Clause III. (f) of this Constitution shall form an Executive Committee of the Council.
- (b) The Executive shall deal, on behalf of the Council, with matters referred to it by the Council.

VI. Societies and Clubs.

- (a) The elections of all Officers and Committees of Societies shall take place before the end of the first week in March of each year. The Council shall appoint Returning Officers for these elections.
- (b) Only those students who have signed the membership lists of a Society or Club, and shall be of at least one session's standing in the College, shall be entitled to vote in the election of the Officers and Committee Members of that Society or Club. Signing the membership list shall be regarded as an undertaking to partake in the activities of that Society or Club, and to accept its discipline.
- (c) The members of all committees shall be elected to office for one academic year.
- (d) The information required by the Secretary of the Council and by its Treasurer to enable them to comply with the requirements of Clauses IV. (h) (i) (j), of this Constitution shall be sent to the Council at the beginning of each session.
- (e) At the beginning of each year each Student Society shall invite a member of staff to be President of the Society for the year, and upon receiving his/her consent shall request the Council to recommend his/her name to the Senate for appointment as President.

VII. The Athletic Union.

- (a) The Athletic Union Committee shall consist of ONE representative of EACH of the recognised sporting clubs, TWO representatives of the Council and TWO members of Staff, appointed by the Senate.

- (b) The officials of the Athletic Union shall consist of a Chairman, and a Secretary, who shall be elected at the meeting of the Athletic Union Committee, convened by a Returning Officer appointed by the Council, and of a Treasurer, appointed by the Senate.
- (c) The Committee of each Club shall act as a court of first instance for cases arising out of its activities. An appeal will lie to the Athletic Union Committee, with a final right of appeal to the Senate.
- (d) The Athletic Union Committee shall control the *per capita* grant for sports, which shall be expended through its Treasurer.
- (e) The Secretary of the Athletic Union Committee shall receive from the committee of each sporting club an estimate of its expenditure for the year, and its fixture list, in time for these to be discussed by the Athletic Union Committee before the end of March.

VIII. Amendments to this Constitution.

Proposed amendments or additions to this Constitution may be submitted to the Senate for approval, provided such proposals are supported by a two-thirds majority of authorised voters present at a general meeting called for the purpose. Notice of a general meeting called for this purpose, with a statement of the amendment proposed, must be posted on the official notice board, by the Secretary of the Council, at least fourteen days (14 days) before the date fixed for the meeting.

First Schedule.

As provided under Clause II. (d) of the Constitution, the Council may impose penalties as specified below :

- (a) Gating.
- (b) Suspension from participation in College Students' functions, such as dances, concerts, etc.
- (c) Fines not exceeding 5/-.

College Record

Graduates and Holders of Diplomas whose names appear in Sections A-L are entitled to vote for a representative on the College Council.

A. MASTER OF ARTS (University of South Africa)

1931 Mtimkulu D. S. (English)

1932 Oppelt S. (Philosophy)

B. HONOURS BACHELOR OF ARTS (University of South Africa)

1948 Mqotsi, L. (Psychology)

C. BACHELOR OF ARTS (University of South Africa)

1923 Matthews Z. K.

1924 Kabane M.

1926 Carey T.

Ferreira A. J.

1927 Mahlasela B. E.

Ntlabati G.

1928 Gannon H.

1929 Kay M.

1930 Accom C.

Lazarus A.

Ncwana W.

1931 Mashologu B.

1932 Oldjohn J. J. *University of Fort Hare*

Jolobe J. J. *Together in Excellence*

Molefe G. B. (d. Ethics)

Singh G. (d. English)

1933 Bopela P. S.

Cingo R.

Cooppan S.

Makae J.

1934 Jijana E. G.

Jordan A. C.

Mjamba H.

Moerane F.

1935 Gabriel J. S.

Kwinana V.

Phooko S.

Misthry R. J.

1936 Blume F.

Futshane B. B. S.

Habedi A.

Lazarus A. N.

1937 Bokako E. M.

Chiepe M. T.

Oppelt S.

Mtimkulu D. S. (d. Eng. and Ethics)

Gool Z.

Joshua W.

Nikani C.

Noah J. N.



Ngcobo S. B.

Shimbe J. G.

Ngozwana E. P.

Lebentlele F. N.

(d. Sesotho)

Moshesh J.

Mosaka P. (d. Ethics)

Ntshona N.

Moerane M. T.

Rajuili S. T.

Zwakala D. D.

Yako H. N.

Mbobu V. V.

Mesatywa E.

Toni M.

Tsotsi W. N.

Naidoo K. P.

Sham N. K.

William L.

Crutse V. P. M.

Gugushe R. N.

- | | | |
|------|---|---|
| 1937 | Kakana G. L.
Letele G. L.
Mabude M. M.
Mancoba E. M.
Mathu E. W. | Mbeki G. A.
Mdledle B. B.
Ntola D. J. X. M.
Peterson R. W.
Sililo P. T. |
| 1938 | Bam M. M.
Davids J. J.
Flatela S. C. B.
Hermanus V. V.
Hlabangana C.
Kumalo N.
Makae T.
Makalima R. G. S.
Matlhare A. A.
Maliza M. M. | Mpumlwana P. P. N.
Msengi P.
Nabe H.
Ntoko W. D.
Ntlabati L. K.
Nulliah G. K.
Peteni R. L. (<i>d. English</i>)
Zulu A. H. (<i>d. Soc. Anthro.</i>) |
| 1939 | Dhlamini A. W.
Fowler V.
Funani C.
Guzana K. N.
Kgwane W.
Matanzima K. D. M.
Mayekiso A. C.
Mbata N. J. C.
Mkentane J. L.
Mohapeloa J. N. (<i>d. Eng.</i>)
Moloto D. P. |  Mothibatsela J. M.
Moñala V.
Mzoneli C.
Ndabankulu G. S.
Paulse D.
Pease A. R. (<i>d. English</i>)
Seboni M. O. M.
Siwundla D. M.
Skosana M. L.
Tsekiso J. S. A. |
| 1940 | Dhlahdla D. S.
Dzivane U. K.
Gape S. S.
Moeletsi J. M.
Mphako W.
Msomi M. | Mzamane G. I. M. (<i>d. S. Sotho</i>)
Ramolahloane C. N.
Siwisa L. K.
Sukati S.
Titus J.
Vabaza G. J. S. |
| 1941 | Bam V. M.
Honono N.
Kgasa M. L.
Kironde A.
Kongisa N. E.
Madiba M. J.
Mahabane P. S. S.
Mahali E. F.
Makanda M.
Malandar E. A.
Malepe J. M. | Marks G. S. C.
Maseko P. M. (<i>d. Xhosa</i>)
Mbatha M. B.
Mgudlwa S. S.
Mnini L. G.
Monaheng S. F.
Ncobo C. J. M.
Ndungane T. A.
Raboroko P. N.
Rabotapi A. S.
Raman F. |

- | | | |
|------|---|---|
| 1941 | Rughubar C.
Sililo B.
Siwisa S. | Tsewu T. P. (<i>d. Eng.</i>)
Werner C. G.
Werner R. C. H. |
| 1942 | Arosi J. T.
Boti C. B.
Felix M. V. (<i>d. English</i>)
Hlatshaneni J.
Hongo N.
Lazarus G.
Liphuko B. M.
Majiza H. H.
Mamabolo D. A.
Mamabolo G. G. I.
Matthews E. (<i>d. English</i>)
Mazwi C. I. B. | Moerane R. S.
Mofokeng S. M. (<i>d. S. Sotho</i>)
Moodley D. V.
Nakani H. H.
Ncwana E. B.
Oliphant M. E.
Phewa H. S.
Ramagaga J. A.
Sobahle P. M. M.
Zeka J. D.
Zondie M. J. P. |
| 1943 | Bolofo D. P.
Gasela R.
Godfrey I. S. (<i>d. English</i>)
Khomu E. E.
Kiviet A. H.
Kumalo L. A.
Lenyai P. P.
Mageza C. K.
Masilo D. M.
Matshoba T.
Mciteka F. T.
M. Mda | Mjali T. T.
Mofolo L. M.
Ngaloshe M. P.
Ngcobo S. D.
Nyembezi C. L. (<i>d. English and Zulu</i>).
Quhla V. V. L.
Ramatsui R. R. R.
Sekeleni M. O.
Sikakane S. S.
Taoana B. K. |
| 1944 | Bandla P. M. L.
Bergins W. J.
Bhoolasingh D. (<i>d. English</i>)
Govin N. P.
Jeram R.
Jonathan D. G. (<i>d. English</i>)
Khama S. S.
Langa M. J. T.
Lecordier J. D. (<i>d. English</i>)
Ludidi G. G.
Maharaj N. T.
Mhlanga G. D. | Mokgokong P. C.
Myers J. J.
Ndamse C. M. C.
Pitje G. M.
Pokane H. B.
Ramakatane A. M.
Rughubar C.
Setsubi T. E.
Siliilo A. T.
Thembekwayo S. M.
Thakalekoala E. A.
Zantsi W. M. W. |
| 1945 | Canca R. S.
Dontsa W. E. N.
Evaris R. S.
Gabeo G. R.
Jijana T. T. | Kobe D. (<i>d. English</i>)
Makubalo L.
Maqubela G. N.
Masilela A. M.
Matlare I. J. G. |



- 1945 Matlow P. G.
 Mbalo T. M.
 Mesatywa N. N C.
 Motsepe C. A. R
 Ngema K. L.
 Nibe M. P.
 Njonjo C. H.
 Nombe E. N.
 Nongauza M. C.
- 1946 Goba W. Z.
 Hendricks P. J.
 Hlabangana T.
 Kaunda M. M.
 Kwakwa S. P.
 Mabote T. M.
 Makalima G. H. T.
 Makiwane E. T.
 Manoto J.
 Matome J.
 Mbilini O. V.
 Mokaila D. M.
 Motsepe A. B. C.
 Msomi K. J.
- 1947 Brutus D. A. (*d. English*)
 Cossie B. B.
 Diadla T. L.
 George O.
 Green L. L.
 Gurna S. M.
 Khethe A. S.
 Kuzwayo E. N.
 Leshoai B. L.
 Mabutyana J. Z.
 Mahonga R. M.
 Makiwane T. N.
 Malgas M. S.
 Mamabolo G.
 M'Cwabeni W. S.
 Mnyande G. M.
 Mokgatle K. G.
 Mokgeledi S. G. T.
- Nqabeni T. M.
 Ntsihlele E. H.
 Nyati T. W. (*d. English*)
 Oliphant W. D. K.
 Qaba S. M.
 Rama J.
 Skolo S.
 Tikili E.
 Xaba W. S.
- Ndzamela P. F. X.
 Ngoasheng J. P.
 Nikani V. N.
 Njamela, S.
 Ntsaba H.
 Ntsanwisi H. W. E.
 Nzuzi M. A.
 Ontong R. D.
 Sello J. P.
 Siwisa V. V. M.
 Thebethe A. P. (*d. N. So.*)
 Thubisi S. N. (*d. Tswana*)
 Tiso de V. S.
 Xhotyeni M. H. K.
- Mosala G. L.
 Mqotsi L.
 Ndungane H. A. M.
 Nonkwelo L. L.
 Ntloko B.N.
 Nyameni A. N. D.
 Nyembezi A. N.V.
 Oosthuizen P. M.
 Pandliwe J. N. J.
 Phatudi C. N. M.
 Phukuile C. S.
 Samkange S. J. W. T.
 Skosana S. L.
 Themba D. C. (*d. Eng.*)
 Tini A. S. M.
 van Wyk J.
 Yawa M. M.
 Yeni G. L.
 Zake S. J. J.

- | | | |
|---|--|--|
| 1948 | Abrahams, H. J. | Mniki, M. M. |
| | Braaf, B. A. | Molefhe, T. J. |
| | Burns-Ncamashe, S. M. | Mtiya, C. T. |
| | Crisp, H. | Mtshizana, L. L. |
| | Hogana, E. T. | Nakene, M. |
| | Hutchinson, A. S. | Ntshanga, F. O. |
| | Jadezweni, C. W. | Peter, D. D. |
| | Kopane, P. K. | Poho, C. M. |
| | Letlaka, T. T. | Poo, J. |
| | Letsoalo, A. | Senyatsi, C. P. |
| | Madikizela, R. S. | Sigcu, A. T. |
| | Mafanya, F. N. | Sikakana, P. O. |
| | Majambe, F. F. | Simelela, M. |
| | Malefane, B. B. | Siwisa, D. L. |
| | Mamabolo, F. A. | Tshiki, K. |
| | Masiangoako, B. M. S. | Tsipha, W. M. |
| | Mbatha, P. V. | van den Heever, J. G. |
| 1949 | August, A. | Moloi, J. C. |
| | Cenge, E. S. | Molope, N. J. K. |
| | Chitepo, H. W. | Moloto, D. M. R. |
| | Dawson, V. D. | Mrwetyana, T. E. M. |
| | Gordon, D. L. | Mshumi, A. T. |
| | Gwebu, J. M. | Ngcobo, Z. |
| | Lepelle, D. R. | Ngxaza, H. H. N. |
| | Lukele, D. | Nkumane, M. K. |
| | Makaula, P. E. N. | Ntombela, S. B. |
| | Makola, C. | Nyezi, L. G. M. |
| | Makuluma, G. N. | Phukwana, B. B. |
| | Makwela, S. K. E. | Pekane, C. M. P. |
| | Malaba, G. | Pokela, J. N. |
| | Mancoe, L. M. | Sobukwe, R. M. |
| | Matebese, D. T. | Solomon, G. F. M. |
| | Mayekiso, U. C. | Stamper, P. G. |
| | Mazaiwana, E. | Tlebere, M. |
| | Mjoli, P. E. C. | Xabanisa, P. S. |
| | Mogale, T. S. | |
| D. MASTER OF SCIENCE (University of South Africa) | | |
| 1944 | D. Choonoo (Zoology) | |
| 1948 | Mji, D. J. (Zoology, with distinction) | Mokhehle, C. N. C. (Zoology, with distinction) |

E. HONOURS BACHELOR OF SCIENCE

1948 Tshaka, P. N. (Mathematics)

F. BACHELOR OF SCIENCE (University of South Africa)

- | | | |
|------|-------------------------------------|--|
| 1935 | Bikitsha C. L. | Tshiki L. W. |
| 1936 | Joshua F. P. | Ntja M. F. |
| 1937 | Maqanda D. W. H. S. | Nkomo W. F. |
| 1938 | Jojo W. L. (<i>d. Zoology</i>) | Mzoneli A. E. M. |
| | Mabiletsa P. M. | Nyembezi H. M. |
| | Moikangoa D. T. | |
| 1939 | Gabriel M. | Moagi J. S. |
| | Hermanus H. H. W. | Ngumbela X. M. |
| | Mkula B. Z. | Zihlangu C. D. |
| 1940 | Govender M. D. | Mahase E. |
| | Jungbahadur B. (<i>d. Maths.</i>) | Njongwe J. Z. |
| 1941 | Boughwan I. J. | Mzimba L. Z. |
| | Dube T. B. | Ngcobo M. D. |
| | Gama L. A. | Raidoo A. |
| | Khomo E. V. R. (<i>d. Chem.</i>) | Reed A. R. |
| | Majombozi L. L. M. | Rhoda W. J. (<i>d. Chem.</i>) |
| | Mesatywa D. M. | Tambo G. R. |
| | Mokoena J. A. (<i>d. Math.</i>) | Tatsene J. R. |
| 1942 | Bala H. P. | Maku B. R. |
| | Choonoo D. | Ngqeleni D. B. |
| | Grebe A. X. | Njoroge J. G. |
| | Magooa A. | Phahle A. M. (<i>d. Maths.,
Physics</i>) |
| 1943 | Burgess R. M. | Naidoo G. R. |
| | Mahabane H. L. | Sewanyana K. W. |
| | Mokgokong S. S. | |
| 1944 | Behari D. A. | Maliza M. M. |
| | Denalane J. W. M. | Masenya P. |
| | Kabetu T. J. | Matsie W. S. S. |
| | Keshupilwe Z. P. J. | Matanzima G. M. M. |
| | Kigundu P. | Mji D. J. (<i>d. Zoology</i>) |
| 1944 | Mohapi E. S. | Peteni J. M. N. |
| | Mokhehle C. N. C. | Reddy S. (<i>d. Physics,
Chemistry</i>) |
| | Mtshali B. C. M. | Sali E. G. |
| | Ntshona V. K. J. | Singh P. R. |
| | Nursoo C. V. | Tlale Z. M. |
| | Nyembezi B. P. T. | Yeni I. M. P. |
| | Obaray A. | |

- | | | |
|------|---|-----------------------------------|
| 1945 | Kotsokoane J. R. L. | Naidoo T. T. |
| | Lowe D. S. J. | Putsoa A. K. |
| | Mashologu L. M. | Rangiah M. |
| | Msikinya M. J. N. | Siyaya H. K. L. S. |
| | Mzimba Z. K. | Sundrum E. F. |
| | Naidoo G. C. | Williams M. M. |
| 1946 | Bulube N. F. | Matsie W. M. |
| | Chiepe G. K. T. | Mciteka C. M. |
| | Chuene M. M. P. | Mncadi R. O. A. |
| | Gopalan P. K. (<i>d. Chem.</i>) | Ndimande P. B. |
| | Gumbi S. W. | Ngam L. G. |
| | Hendricks J. P. | Paulse T. J. |
| | Jenneker G. | Phala I. S. |
| | Lujabe M. | Ruiters G. P. |
| | Malangabi C. L. S. | Sello B. M. |
| 1947 | Ah Shene E. A. (<i>d. Zoology</i>) | Mosai Z. S. M. |
| | Fenner C. H. | Naicker K. S. |
| | Jeziile H. N. | Naidoo S. (<i>d. Zoology</i>) |
| | Kumalo G. | Naidoo S. C. (<i>d. Chem.</i>) |
| | Leboela J. M. | Ndungane L. D. |
| | Mayet G. (<i>d. Chemistry</i>) | Padayachy M. S. |
| | Mchunu C. G. | Pillay L. (<i>d. Chemistry</i>) |
| | Mjali S. J. | Sam Hing W. S. |
| | Mnyani L. Z. | Tshaka P. N. |
| 1948 | Bisseru, B. (<i>d. Chemistry</i>
& Zoology) | Mkumatela, B. S. |
| | Charles, R. L. (<i>d. Chemistry</i>
& Physics) | Myburgh, W. E. |
| | Dlamini, E. | Newton, J. E. |
| | Gogela, E. N. | Ngakane, S. G. F. |
| | Gqibitole, W. T. | Nkungu, M. T. N. |
| | Green-Thompson, H. J. (<i>d.</i>
<i>(Chemistry & Zoology)</i>) | Nonkwelo, W. |
| | Groener, J. | Nxumalo, A. M. |
| | Hoohlo, A. M. | Ponnen, S. |
| | Madikiza, K. C. | Samuel, V. N. |
| | Maja, T. T. T. | Thoka, I. M. B. |
| | Mbete, C. W. | Thumbadoo, R. |
| 1949 | Booyesen, S. | Mokoena, P. |
| | Fourie, V. | Muller, G. C. |
| | Govinden, H. S. (<i>d. Chem.</i>) | Mwamuka, A. T. |
| | Jabavu, T. M. (<i>d. Chem.</i>) | Nokwe, P. P. D. |
| | Khan, H. C. (<i>d. Chem.</i>) | Nyoka, S. |

Lebotsa, M. M.	Padayachy, L. S.
Lule, Y.	Pillay, A.
Mabuya, D. D. L.	Rajh, C. N.
Mdlalose, E. M.	Somers, C. R. (<i>d. (Chem.)</i>)
Mokhesi, C. P. N. (<i>d. Che.</i>)	van Vught, B. B.

G. BACHELOR OF SCIENCE IN HYGIENE (Univ. of S.A.)

1945	Cindi D. O.	Masuku W.
	Ismail M. H. H.	Mbekeni W. K.
	Lokwe M. P.	Sishuba D. C. T.
1946	Dotwana M. E. J.	Mphahlele T.
	Kunene V. P. S.	Ngwenya W. T.
	Magazi S. S.	Nkumbi T. S.
	Mbatha W. S.	Sebati M. K.
	Mokate N. R. M.	
1947	Choonoo D. J.	Perna B. C.
	Gwele H. C. M.	Phatudi M.
	Matjokana F. W.	Piliso L.
	Mbabama L.	Shaku J. N.
	Mdlekeza I. N.	Tyamzashe N.
	Nhlapo S. M. L.	Zondi M. B.
1948	Davids, I. D.	Mpamba, R. S.
	Jonathan, S. R.	Oliphant, A. J.
	Matsapola, S. B. M.	Roman, E. H.
	Motlana, H.	Tsele, P. L.
1949	Bhoola, K. D.	Mpamba, Y.
	Chamme, G. M.	Nggangweni, S. K.
	Chiliza, J. F. G.	Pillay, A. S.
	Garach, B. J.	Rathebe, A. L. K.
	Manjezi, M.	

H. COLLEGE DIPLOMA IN ARTS.

<i>Licentiates</i> :	1923	Ncwana E.
	1930	Molefe G. B.
	1937	Tsekiso J.
	1938	Dhlamini A. W.

I. COLLEGE DIPLOMA IN SCIENCE.

1940	Lule Y.
------	---------

J. MEDICAL AID DIPLOMA

- | | | |
|------|--|---|
| 1939 | Jali E. C.
Letele A. | Nodada B.
Rwairwai E. |
| 1940 | Mdala O.
Ngcwabe T. | Ngoyi P.
Sokutu R. |
| 1941 | Finca D. H.
Kraai V. P.
Malahlele M.
Mota P. | Msikinya W. C.
Phaleng T. W.
Senokoanyane S. R. |
| 1942 | Hlope S. B.
Langa S. A.
Lebona A. D.
Mapathe K. T.
Mji M. H. | Mlomzale A. T.
Mthoba A.
Ntshona P. C.
Zondo W. T. |
| 1943 | Gada K. T.
Koti M. V.
Lethlaka M.
Madikiza V. S. | Moshoeshoe L. E. K.
Mphahlele T.
Rapodile A. |
| 1944 | Baqwa H.
Nogantshi A. H. M. | Skhakhane R. V. d. G. |
| 1945 | Luhabe H. | |



University of Fort Hare

K. ADVANCED DIPLOMA IN AGRICULTURE

- | | | |
|------|--|---------------------------------------|
| 1940 | Mkula B., B.Sc.
Belu G. B. | Tsotsi T. |
| 1941 | Makasi A. B. | |
| 1945 | Sililo C. T. | |
| 1947 | Khaka R. S. | Mzimba Z. K., B.Sc.
Seape M. C. K. |
| 1948 | Mochochoko, G. L.
Matanda, D. V. L. | Phahle, B.
Sakwe, C. |
| 1949 | Bala, G. M.
Mpati, B. S. | Putuzo, G. G. |

L. COLLEGE DIPLOMA IN THEOLOGY

- | | | | |
|------|------------------------------|------|----------------|
| 1943 | Lediga S. P. | 1944 | Attwell P. S. |
| 1948 | Bergins, W.
Letlabika, J. | | Manyuka, E. N. |

M. COLLEGE DIPLOMA IN INTERPRETATION

- | | | |
|------|---------------------------|----------------|
| 1940 | Mphako W.
Siwisa L. K. | Bikitsha G. B. |
|------|---------------------------|----------------|

1941	Mahabane P. S. Bam V. M.	Mgudlwa S. S. Sobahle P. M.
1942	Boti C.	Zeka J.

N. UNIVERSITY EDUCATION DIPLOMA

1934	Cooppan S., B.A.	
1935	Joshua W., B.A.	
1937	Sham N. K., B.A.	
1940	Cingo R., B.A., LL.B.	Moagi J. S., B.Sc.
1941	Hlabangana C., B.A.	Mkentane J. L., B.A.
1942	Keerath M.	Seboni M., B.A. (ext.)
1943	Mesatywa D. M., B.Sc. Ngqeleni D. B., B.Sc.	Rhoda W. J., B.Sc.
1944	Tambo O. R., B.Sc.	
1945	Kabetu T. J., B.Sc. Maliza M. M., B.Sc. Masenya P., B.Sc. Ntshona V. K. J., B.Sc.	Rangiah M., B.Sc. Sali E. J., B.Sc. Yeni I. M. P., B.Sc.
1946	Lazarus G.L., B.A. (ext.) Moerane M. T., B.A. B.Econ. (ext.)	Nulliah G. K., B.A. Setsubi E. T., B.A. Xaba W. S., B.A.
1947	Bulube N. F., B.Sc. Chiepe G. K. T., B.Sc. Kaunda M. M., B.A. Maku B. R., B.Sc.	Ndzamela P. F. X., B.A. Paulse T. J., B.Sc. Nonkwelo L. L., B.A. Dlamini E.
1948	Bisnath, M., B.A. Mashologu, L. M., B.Sc. Mjali, S. J., B.Sc. Mnyande, G. M., B.A. Mnyani, L. Z., B.Sc. Naicker, K. S., B.Sc.	Ntloko, B. N., B.A. Nyameni, A. N. D., B.A. Phukuile, C. S., B.A. Yawa, M. M., B.A. Mazwana, M. N. Mzizi, C. E.
1949	Charles, R. L. Crisp, H. Gogela, E. N. Gqibitole, W. T. Groener, J. D. Hogana, E. T. Hoohlo, A. 'M. Jadezweni, C. W. Khomo, C. M. Leboela, J. M. Lowe, D. S. J.	Mamabolo, F. A. Mbatha, P. V. Mniki, M. M. Mniki, M. M. Mokhehle, C. N. C. Molefhe, T. J. Mrwetyana, T. E. M. Myburgh, W. E. Ngakane, S. G. F. Nodlaba, R. Z. Poho, C. M.

Lujabe, M.	Ponnen, S.
Mafanya, F. N.	Samuel, V. N.
Maja, T. T. T.	Sello, B. M.
Majambe, F. F.	Sigcu, A. T.
Makasi, L. M.	Thoka, I. M. B.

O. SUCCESSES OF FORMER STUDENTS

- Ah Shene, E. A., B.Sc. Junior Scott Medal 1948
 Appavoo S.—M.B., Ch.B. (Edin.)
 Bikitsha C. L.—M.B., Ch.B. (Edin. '41), University Blue for Athletics (Edin. '38)
 Blume E.—M.D. (Frankfurt-on-Main).
 Blume F., B.A.—B.Econ. Social Studies (S.A. '40)
 Bokwe R. T.—M.B., Ch.B. (Edin.)
 Carr G. L.—B.A. (S.A. '43)
 Christopher L.—L.R.C.P., L.R.C.S. (Edin.), L.R.F.P. & S. (Glas. '41)
 Cingo R., B.A.—LL.B., U.E.D. (S.A. '40)
 Coopan S., B.A.—M.A. (S.A. '40), M.Ed. (U.C.T. '41)
 Coventry J.—B.A., M.Sc. (U.C.T.), Medallist in Psychology & Applied Mathematics
 Danana J. M.—B.A. (S.A. d. Xhosa)
 Dandala J. J.—B.A. (S.A. d. Xhosa '45)
 Deenadayalu S. R.—M.R.C.S., L.R.C.P. (Dunelm '41)
 Dhlamini C.—L.R.C.P., L.R.C.S. (Edin.), L.R.F.P. & S. (Glas.)
 Dietrich E.—L.R.C.P., L.R.C.S. (Edin.), L.R.F.P. & S. (Glas.)
 Ferreira A. J., B.A.—M.A. (Columbia, N. York)
 Fowler W.—B.Sc., Mining (Glas.)
 Gabriel M., B.Sc.—M.B., B.Ch. (Wit. '45)
 Gibb O.—B.A. (S.A.)
 Godfrey I.—M.B., Ch.B. (Edin.) '41
 Gumede I.—M.B., Ch.B. (Birm.).
 Hermanus H. H. W., B.Sc.—M.B., B.Ch. (Rand '45)
 Ismail A.—L.D.S., R.C.S. (Edin.)
 Ismail M.—M.B., Ch.B. (Edin.)
 Jojo B.Sc.—M.B., B.Ch. (Rand '46)
 Jordan A. C., B.A.—M.A. (S.A. '42)
 Kakana G. L., B.A.—LL.B. (S.A.), 1947
 Kay M., B.A.—Diploma in Education (Bristol).
 Kirk R.—B.A. (S.A.), 1947
 Kgware W. M., B.A.—M.A. (S.A. '44)
 Khomo G.—M.B., Ch.B. (Birm. '41)
 Lekhethoa H. H.—B.A. (S.A. '42)
 Letele A.—M.B., B.Ch. (Rand '46)

- Maduna S. S.—B.A. (S.A. '42)
 Mahlangeni R.—L.R.C.P., L.R.C.S. (Edin.), L.R.F.P. & S.
 Majombozi B.Sc.—M.B., B.Ch. (Rand)
 Makalima R. G. S., B.A.—Hons. B.A. (S.A. '47)
 Malahlele M.—M.B., B.Ch. (Rand '47)
 Mall D. S.—M.B., Ch.B.
 Maqanda de W., B.Sc.—M.B., B.Ch. (Rand '47)
 Marillie A.—M.B., Ch.B. (Glas.)
 Matome J., B.A.—U.E.D. ('47)
 Matthews Z. K., B.A.—LL.B. (S.A. '30), M.A. (Yale '34)
 Mbeki G. A., B.A.—B.Econ. Social Studies (S.A. '40)
 Mbete W. W. T.—B.A. (S.A. '44)
 Mbovo V., B.A.—B.Econ. (Social Studies) (S.A. '42)
 Mgijima E. M.—B.A. (S.A. '44)
 Moerane M. M.—B.Mus. (S.A. '41)
 Moerane M. T., B.A.—B.Econ. Social Studies (S.A. '44)
 Mofokeng S. M., B.A.—B.A. Hons. (Rand '46)
 Mohapeloa J. M., M.A.—F.C.P. (Lond.), 1947
 Moikangoa D., B.Sc.—M.B., B.Ch. (Rand '46)
 Mokoena, J. A., B.Sc.—M.Sc. (with distinction, S.A. '47)
 Molefe Rev. G. B., B.A.—M.A. (Columbia, N. York '39)
 Molema S.—L.R.C.P., L.R.C.S. (Edin.), L.R.F.P. & S. (Glas.)
 Moloto E. S.—B.A. (S.A. '42)
 Mosese S. A.—B.A. (S.A. '43)
 Motebang C.—M.B., Ch.B. (Edin.)
 Mpitso Rev. H. M. G.—B.A. (Wits.), 1947
 Mtimkulu D. S., M.A.—M.A. (Yale)
 Mzamani G. I. M., B.A.—Hons. B.A. (S.A. '47)
 Mzimba L., B.Sc.—M.B., B.Ch. (Rand '46)
 Naidoo G.—L.R.C.P., L.R.C.S. (Edin.), L.R.F.P. & S. (Glas.)
 Naidoo K. P., B.A.—B.Econ. Social Studies (S.A. '40)
 Newana E.—B.A. (S.A. '42)
 Ndamse C. N. C., B.A.—Lower Diploma in Bantu Studies
 (S.A. '45)
 Nkomo W. F., B.Sc.—B.A. (S.A. '44), M.B., B.Ch. (Rand '46)
 Nkosi A. G.—M.A. (Yale), M.Ed. (S.A. '47)
 Ngcobo S. B., B.A.—B.Econ. Social Studies (S.A.), M.A. (Yale)
 '40)
 Njongwe J. Z., B.Sc.—M.B., B.Ch. (Rand '45)
 Nompozolo C.—M.B., Ch.B. (Glas.)
 Ntusi D. M.—B.Econ., B.A. (S.A. '43)
 Ntšihlele P. A.—F.I.B.A., A.C.P.A. (Eng.), F.F.T. Com.
 Ntwasa T. J. J.—Law Certificate
 Pather R. M.—M.B., B.Ch. (Rand '45)
 Peters M.—M.B., Ch.B., (Edin.), D.T.M. (Liverpool)

- Phahle A. M., B.Sc.—M.Sc. (U.C.T. '45)
 Qunta A.—M.B., Ch.B. (Edin.)
 Seboni M. O. M., B.A.—M.Ed. (S.A.); 1947
 Sihlali L.—B.A. (S.A. '45)
 Singh G., B.A.—LL.B. (S.A. '45)
 Sobahle P. M. M., B.A.—Hons. B.A. (S.A. '47)
 Terris J.—B.Sc., (S.A.)
 Thelejane M.—B. Com.
 Thwaku H. G. K.—B.A. (S.A, '45)
 Yako F. F.—B.A. (S.A. '43)

P. COLLEGE DIPLOMA IN EDUCATION

- | | | |
|------|--|--|
| 1922 | Ntlabati G. | Bokwe R. T. |
| 1923 | Gool Z.
Morolong B. | Madala A.
Ferreira A. J. |
| 1924 | Matthews Z. K.
Carey T. | Mahlasela B. E.
Sikutshwa T. |
| 1925 | Kabane M. | Gool J. |
| 1926 | Bokwe F. | Oppelt S. |
| 1928 | Goetham G.
Gannon H. | Joshua W.
Kay M. |
| 1929 | Gcwensa A. | Nikani C. |
| 1930 | Mashologu B.
Mtimkulu D. S.
Ncwana W. | Ntshona N. |
| 1931 | Accom C.
Bopela P. S.
Cingo R.
Dhlamini A. W.
Moerane F. | Ngcobo S. B.
Ngozwana E. P.
Shembe J. G.
Singh G.
Yako H. N. |
| 1932 | Jordan A. C.
Lebentlele F. N.
Mashupye S. | Moeletsi J. S.
Moshesh J. |
| 1933 | Cooppan S.
Hlabangana C.
Jhuria R.
Kwinana V.
Maku P. | Mayeza A.
Moerane M. T.
Peterson R.
Phooko S.
Zwakala D. D. |
| 1934 | Jijana E. G.
Mjamba M. | Mzamane G. I. M.
Sukati S. T. |
| 1935 | Bulube M. P.
Gabriel J. S.
Lazarus A. N.
Letele G. L. | Mphuthing B.
Naidoo K. P.
Ntlabati L. K.
Qwelane H. |



University of Fort Hare
Together in Excellence

- | | | |
|------|---|--|
| 1935 | Mahlageni D.
Mbeki G. A.
Mbobbo V. | Sham N. K.
Siwisa S.
Tsotsi W. N. |
| 1936 | Davids J. J.
Hermanus V. V.
Honono N.
Jukuda C. | Mabude M. M.
Ntantala P.
Stofile D.
William L. |
| 1937 | Danana J. M.
Gugushe R. N. | Mabiletsa P. M. |
| 1938 | Jojo W. L.
Makalima R. G. S.
Misra K.
Mohapeloa J. M.
Mpumlwana P. P. N. | Nabe H.
Nulliah G. K.
Peteni R. L.
Sililo P. T. |
| 1939 | Govender M. A.
Kgware W.
Mbata N. J. C.
Mofala V. | Pease A. R.
Seboni M. O. M.
Siwundla D. M. |
| 1940 | Blignaut A. J.
Dube T. B.
Dzivane U.
Fortein C. | Fowler V.
Gabriel M.
Hufkie F.
Kabane V. |
| 1940 | Maduna S. S.
Mahali E.
Malandar E. A.
Marks G. S. C.
Matlhare A. A.
Mbatha M. B.
Mkentane L.
Mkula B. Z.
Moloto E. S.
Msengi P.
Msomi M.
Mvambo F.
Mzaidume P.
Mzoneli C.
Ndabankulu G. | Ngatsho M. P.
Ngumbela M.
Paulse D.
Raidoo A.
Ramolahloane C. R.
Rughubar C.
Sihlali L.
Siwisa L. L.
Skosana M.
Titus J.
Tsotsi T.
Tyala S.
Vabaza G. J. C.
Yusuf A. C. |
| 1941 | Adams G. W.
Bam V. M.
Bloem E. J.
Choonoo D.
Cochrane H. J.
Dlava M.
Felix M. V.
Grebe A. | Monaheng S. F.
Moodley D. V.
Nakani C.
Ndungane T.
Qunta V. C.
Ramatsui R. R.
Raboroko P. N.
Rabotapi A. |



University of Fort Hare
Together in Excellence

1941	Kgasa M. L. Khomo E. E. Kongisa E. N. Liphuko B. M. Makasi A. Malepe J. E. Maseko P. Mnini L. G. Mofokeng S. M.	Rosenberg O. Sililo A.B. Singh R. P. Tsewu T. P. Werner C. G. Werner R. C. H. Zeka J. D. Zini J. Zondie M. J.
1942	Bolofa D. Damane M. Dandala J. Hlatshaneni J. Hongo N. Kiviet A. Mahabane P. Mamabolo G. Magina G. Matthews E.	Mazwi C. Moerane R. Nakani H. Ncobo C. Nursoo C. Nyembesi L. C. Oliphant M. Phewa H. Smith H. Taoana B. K.
1943	Bandla P. M. L. Bhoolasingh D. Gasela R. Jeram R. Jonathan D. V. Jungbahadur B. Khomo G. A. Kobus C. Lenyai P. P. Makanda M. Masilo D. A. Matshoba T. Mciteka F. T. Mda M.	Mgijima E. Mjali G. G. Mjali T. T. Mokgokong S. S. Naidoo G. R. Naidoo K. R. Phahle A. M. Pitje G. M. Rama J. Reed A. R. Sikakane S. S. Thembekwayo S. M. Zantsi W. M.
1944	Behari D. A. Ben-Mazwi S. Jijana T. T. Kumalo L. J.	Langa M. J. T. Lecordier J. Maharaj N. Masilela A.
1944	Mojapelo A. Mokgokong P. C. Msomi K. J. Myers J. Ndamse C. Ngcobo S. D. Ntshanga F. O. Pokane H. B.	Ramakatanane A. M. Ramsay G. Rughubar C. Salickram J. Sekeleni M. O. Sililo A. T. Solomon F. M. Tikili E.



University of Fort Hare
Together in Excellence

- | | | |
|------|----------------------|----------------------|
| 1945 | Aidan C. R. | Nibe M. P. |
| | Brutus D. A. | Nombe E. N. |
| | Canca R. S. | Ntsihlele E. M. |
| | Govin N. P. | Nyati T. W. |
| | Kobe D. | Setsubi E. T. |
| | Madlala A. S. | Sundrum E. F. |
| | Maqubela G. N. | Xhotyeni M. H. K. |
| | Mbilini O. V. | Zingitwa S. K. |
| | Ngema K. L. | |
| 1946 | Cenge E. S. | Nongauza M. C., B.A. |
| | Evans R. S., B.A. | Nqabeni T., B.A. |
| | Goba W. Z., B.A. | Ntloko C. S., B.A. |
| | Hlabangana T., B.A. | Nzuza M. A., B.A. |
| | Ludidi G. G., B.A. | Sello J. P., B.A. |
| | Mabote T. M., B.A. | Siwisa V. V., B.A. |
| | Makiwane E. T., B.A. | Somtunzi M. M. |
| | Makubalo L., B.A. | Thubisi S. N., B.A. |
| | Matome J., B.A. | Tini A. S. |
| 1947 | Cossie B. B., B.A. | Mokaila D. M., B.A. |
| | Magaza C. K., B.A. | Ntsaba H., B.A. |
| | Malgas M. S., B.A. | Phala I. S., B.Sc. |
| 1948 | Ndalasi N. N. N. | |
| 1948 | Theron, H. M. | Xaba V. |



University of Fort Hare
 Together in Excellence

For passes in University Matriculation and in Commerce see the College Calendar for 1938 or 1939.

Q. COLLEGE MATRICULATION CERTIFICATE

- | | | |
|------|------------------------|--------------------------|
| 1919 | Ncwana E. M. | |
| 1922 | Jolobe L. | |
| 1923 | Ngxwana C. | Sikutshwa D. |
| | Miza G. | |
| 1924 | Mnari S. | |
| 1926 | Ndzotyana G. | |
| 1927 | Jolobe J. | Molefe G. |
| | Mathule A. (d. Agric.) | Nthlakana S. (d. Agric.) |
| | Pieterse J. | |
| 1928 | Mzimande A. | Vabaza L. M. |
| | Magooa D. J. | Hongo J. |

1931	Kumalo E. Mbetse P. S.	Njoloza I.
1932	Kraai P. T. (Agric.) Vanqa H. (Agric.)	King L. C. Msimang W.
1933	Matabesi T.	Skolo B.
1934	Fikeni S. Mhlomi A. L. Mkwalo A. C.	Kambule S. S. (Theology) Mkwalo M. C. "
1935	Funani J. (Theology) Jiki D. "	Mvusi J. " Pama J. "
1936	Mtimkulu R. A. "	
1937	Yako P. "	
1938	Madikiza G. " Motsamai C. (Agric.) Taje J. J. (Theology)	Yako A. C. (Theology) Zulu B. W. "
1939	Gwiliza E. (Theology) Lediga S. Malunga S. D. " Mashinini B. " Mgidlana D. " Mncube A. "	Nxasana S. T. (Theology) Nyembezi A. W. " Phokompe B. " Tembo D. M. " Tshangela L. B. " Tshangela L. B. "
1940	Dekeda T. T. " Lusaseni D. " Mamabolo P. M. "	Mdoda C. C. " Mlomzale R. " Sokupa J. "
1941	Bimray S. (Theology) Ngcakani G. W. "	Njoloza W. (Theology)
1942	Luzipho S. W. T. " Manakaza K. L. "	Nhose S. S. " Nkabinde K. M. "
1943	Duiker J. D. " Mbentse J. E. " Zondi J. K. "	Zwane J. G. " Zwane L. E. "
1945	Duma I. C. " Jonas C. D. "	Mothupi J. L. " Ndudula A. "
1946	Nkwali J. E.	
1947	Kango A. B. Nkanjeni B.A.	Sihawu T.
1948	Duze, L. C. Gaanakgomo, B. Khonyane, J. D. C.	Mahlangu, J. D. Mdlalose, W.
1949	Mokonopi, D. R.	

R. COLLEGE DIPLOMA IN AGRICULTURE

- 1920 Sonjica S.
- 1923 Gule W. Moletsane E.
Makunga D. Ngwenya H.
- 1924 Ntsasa E.
- 1926 Kumalo M. (*d. Field Husbandry & Poultry.*)
Maku G.
Ntlabati V.
- 1930 Tau E.
- 1931 Bulube N.
- 1933 Msimang W.
- 1936 Motsamai C.



University of Fort Hare
Together in Excellence

ATHLETIC SPORTS

Championship Results 1950

<i>Men</i>	<i>Winner</i>	
100 yds.	B. B. Van Vught	10.8 sec.
220 yds.	C. P. Vilakazi	24.4 sec.
440 yds.	K. Mwendwa	55 sec.
880 yds.	J. M. Mahlangeni	2 min. 13 sec.
1 mile	J. M. Mahlangeni	4 min. 48.2 sec.
2 miles	B. Maka	10 min. 49.1 sec.
120 yds. Hurdles	L. K. Pilane	18 sec.
220 yds. Hurdles	B. B. Van Vught	28.4 sec.
Long Jump	J. G. Xaba	20 ft. 4 in.
High Jump	L. K. Pilane	5 ft. 8½ in.
Shot Putt	A. S. Hutchinson	31 ft. 2½ in.
Javelin	D. M. Jaderweni	151 ft. 2½
Discus	P. S. Mahlangu	84 ft. 11 in.
Pole Vault	C. C. Muhoja	8 ft. 9 in. (Record)
<i>Cross Country</i>	J. M. Mahlangeni	Beda
<i>Relay</i>	Iona	4 min. (Record)
<i>Victor Ludorum</i>	B. B. Van Vught	30 pts.
<i>Proxime Accessit</i>	J. M. Mahlangeni	27 pts.
Hostel Cup.	Iona	57 pts.
<i>Women</i>	<i>Winner</i>	
100 yds.	G. Uzanda	14.4 Sec.
220 yds.	D. E. Madibane	33.4 Sec.
High Jump	N. Mashalaba	4ft. 1½ in. (Record)
Javelin	G. Uzanda	54ft. 2½ in.
Discus	P. E. N. Makaula	63ft. 7 in. (Record)
Short Putt	P. E. N. Makaula	21ft. 8 in. (Record)
Relay	Beda	
Victrix Ludorum :	P. E. N. Makaula	27 pts.
Hostel :	Beda	22 pts.

University of Fort Hare

The School of Distance Education

College Athletic Records

100 yds.	T. Soobiah 1935	9.8 sec.
	D. Tiso 1944	
220 yds.	D. Tiso	22.1 sec.
440 yds.	M. Mazwana 1948	52.0 sec.
880 yds.	Y. Lule 1938	2 min. 2.8 sec.
1 Mile	M. Mazwana 1948	4 min. 39.8 sec.
2 Miles	M. Mazwana 1948	10 min. 14.5 sec.
120 yds. Hurdles	W. Ntshona 1941 } T. Nyati 1946 }	16.9 sec.
220 yds. Hurdles	M. Mazwana 1948	27.6 sec.
Long Jump	A. August 1940	21 ft. 8½ in
High Jump	L. K. Pilane 1950	5 ft. 8½ in
Shot Putt	W. Mbekeni 1945	34 ft. 8½ in
Discus	J. Thuyusina 1941	99 ft. 3¼ in.
Javelin	P. S. Mablangu 1949	162 ft.
Pole Vault	J. Msikinya 1946 } C. C. Muboya 1950 }	8 ft. 9in.
Relay	Iona 1950	4 Min.

Murdock Cup (Presented by Mrs. W. T. Murdock for the *Victor Ludorum.*)

1922 Ferreira A. J.		1937 Dhladhla D.
1923 Ferreira A. J.		1938 Dhladhla D.
1924 Ferreira A. J.		1939 Lule K. Y.
1925 Ferreira A. J.		1940 Njoroge J. G.
1926 Sosibo W.		1941 Langa S. A.
1927 Mtimkulu, D.		1942 Njoroge J. G.
1928 Gotham D.		1943 Cossie B. P.
1929 Tsoebebe A.		1944 { Tiso D.
1930 Mtimkulu D.		{ Ntshona W.
1931 Mona A.		1945 Tiso D.
1932 Nkabinde K.		1946 Nyati T.
1933 Phillips A.		1947 { August A.
1934 Sonqishe D.		{ Mazwana M.
1935 Dhladhla D.		1948 Mazwana M.
1936 Dhladhla D.		1949 Pokela, J. N.
		1950 Van Vught B.

Hostels Cup for—

Soccer: Wesley
Cricket: Iona
Cross Country: Beda

Rugby: Beda
Tennis: Wesley
Athletics: Iona

College Register, 1950

	B—Beda	I—Iona	W—Wesley	E—Elukhanyisweni
No.	Name	Home	Hostel	
1.	Abrahams, C. A.	Kimberley	B	
2.	Abrahamse, H. E.	Lansdowne, Cape Town	B	
3.	Agulhas, R. S. V. (Mrs.)	Bloemfontein	E	
4.	Balie, D. S.	Genadendal	B	
5.	Bam, J. N.	Tsolo	W	
6.	Bam, T. Z. A.	Tsolo	W	
7.	Bendile, J. S.	Bloemfontein	W	
8.	Bisseru, B.	Durban	B	
9.	Blignaut, E. R.	East London	I	
10.	Bodlela, H. S.	Mount Ayliff	B	
11.	Bok, A.	Upington	I	
12.	Bomela, O.	Idutywa	I	
13.	Buso, M. T. (Miss)	Nqamakwe	E	
14.	Buthelezi, A. N. M.	Mahlabatini, Zululand	I	
15.	Bwanausi, H. W.	Blantyre, Nyasaland	I	
16.	Chetty, M. T.	Kearsney, Natal	B	
17.	Chidavaenzi, L.	Salisbury	W	
18.	Chinamano, J. M.	Salisbury	W	
19.	Chirwa, O. E.	Nkata Bay, Nyasaland	I	
20.	Chirwa, W. M.	Chintechu, Nyasaland	I	
21.	Chona, W. D.	Nyasaland	I	
22.	Choshane, B. M.	Middelburg, Tvl.	B	
23.	Cili, S. D.	Durban	W	
24.	Dabula, B. B.	Mount Frere	W	
25.	Dabula, M. G.	Mount Frere	I	
26.	Dalamba, K.	Johannesburg	B	
27.	Dandala, K. N.	Mount Ayliff	W	
28.	David, E. R.	Pietermaritzburg	B	
29.	Dawson, V. D.	Port Elizabeth	B	
30.	Daya, G.	Port Elizabeth	I	
31.	Dennis, N. C.	Grahamstown	B	
32.	Dibe, I. P. (Miss)	Springs	E	
33.	Dingiswayo, W. F. S.	Idutywa	W	
34.	Dlamini, A. McA.	Johannesburg	W	
35.	Dlomo, M. C. (Miss)	East London	E	
36.	Draai, W.	Port Elizabeth	W	
37.	Dube, N. J.	Swaziland	I	
38.	Dube, V. K.	Matatiele	B	
39.	Dumbutshena, E.	Makwiro, S.R.	W	

No.	Name	Home	Hostel
40.	Essack, A. K.	Maritzburg	B
41.	Evans, N. C.	Pietersburg	B
42.	Fakazi, Selby	Mayville, Durban	B
43.	Frost, M. (Miss)	Port Elizabeth	E
44.	Gabela, W.	Flagstaff	W
45.	Gajana, W. M.	Tsomo	I
46.	Galada, de V. Z.	Ncora	W
47.	Gambu, J. H.	Johannesburg	W
48.	Ganyile, R. M.	Bizana	W
49.	Gardee, A. M.	Kinross, E. Tvl.	I
50.	Gasa, H. M.	Lovedale	Oppidan
51.	Gasa, T. M.	Lovedale	Oppidan
52.	Gcabashe, V.	Maritzburg	W
53.	Goba, R.	Pietermaritzburg	W
54.	Godlimpi, P. S.	Bizana	W
55.	Goma, L. K. H.	Lundazi, N.R.	I
56.	Govindasamy, G. S.	Port Elizabeth	B
57.	Gumede, M. (Miss)	Stanger, Natal	E
58.	Gwambe, J. C.	Witbank	W
59.	Gwina, L. G. (Miss)	Umzimkulu	E
60.	Gxumisa, B. C.	Pieter Retief, Tvl.	W
61.	Habedi, E. T.	Evaton, Tvl.	B
62.	Hendrickse, H. J.	Uitenhage	I
63.	Hlomka-Ngidi, R. M.	Johannesburg	W
64.	Hoaeane, M. A. H.	Thaba 'Nchu	B
65.	Hongo, T.	Stutterheim	I
66.	Hutchinson, A. S.	Hectorspruit	B
67.	Jadezweni, D. M.	Idutywa	W
68.	Jhinku, S.	Durban	I
69.	Jika, H. B.	Bizana	W
70.	Jolobe, L. B. (Miss)	Lovedale	Oppidan
71.	Jordan, B. V.	Kokstad	B
72.	Joshua, S. P.	Kimberley	W
73.	Kabane, N. (Miss)	Bloemfontein	E
74.	Kahahu, P. S.	Limuru, Kenya	I
75.	Kakana, L. M.	Kokstad	W
76.	Kali, D. B. M.	Port St. John's	I
77.	Katiya, N.	Tsolo	I
78.	Kazunga, S. J.	Ndola, N.R.	B
79.	Kemm, J. (Miss)	Kimberley	E
80.	Kenke, G. G.	Thaba 'Nchu	W
81.	Khutsoane, M. L.	Basutoland	I

No.	Name	Home	Hostel
82.	Kibira, W. I.	Karatina, Kenya	I
83.	Kimani, S. R.	Fort Hall, Kenya	B
84.	Kiongo, J. G.	Kikuyu, Kenya	I
85.	Kistensamy, S.	Isipingo	B
86.	Kolisang, G. 'M.	Qacha's Nek, Basutoland	I
87.	Kuali, E.	Matatiele	B
88.	Kumalo, F. P.	Brakpan	B
89.	Kuwana, C.	Rusape, S.R.	B
90.	Kuzwayo, C. C.	Verulam	I
91.	Langa, A. P. (Miss)	Pietersburg	E
92.	Langa, H. T.	Pietersburg	B
93.	Lazarus, J. A. A.	Durban	W
94.	Lebotsa, M. M.	Leribe	B
95.	Lechuti, D.	Johannesburg	W
96.	Lehari, S. A.	Rietbokspruit, Tvl.	I
97.	Lekoape, S. B. S.	Benoni	B
98.	Lengolo, P. L.	Matatiele	I
99.	Letlaka, T. T.	Cofimvaba	B
100.	Litheko, S. C.	Bloemfontein	W
101.	Lobengula, U. B. E.	Granville town	B
102.	Lubogo, W. W.	Uganda	B
103.	Luswazi, A. A. M. (Miss)	East Pondoland	E
104.	Mabandla, A. K.	Matatiele	I
105.	Mabaso, A. T.	Johannesburg	W
106.	Mabathoana, P. M.	Basutoland	B
107.	Mabelle, S. A.	Kroonstad	I
108.	Mabuya, D. D. L.	Johannesburg	B
109.	Madibane, D. E. (Miss)	Johannesburg	E
110.	Madikizela, C. M.	Bizana	W
111.	Madlala, G. H.	Umzumbe, Natal	I
112.	Madolo, I. A.	Ibisi via Umzimkulu	W
113.	Maepa, M. P. (Miss)	Leeupoort	Oppidan
114.	Magaga, M. L. L.	Nqamakwe	I
115.	Magawu, G.	Willowmore	W
116.	Magirimbo, L. (Miss)	Mrewa, Salisbury	E
117.	Mahlangeni, J. M.	Stutterheim	I
118.	Mahlangu, P. S.	Bulawayo, S.R.	I
119.	Maka, B.	Kokstad	W
120.	Makasi, C. A. V.	Willowvale	W
121.	Makaula, P. E. N. (Miss)	Mount Frere	E
122.	Makaula, W. J.	Elliotdale	B
123.	Makgothi, H. G. F.	Johannesburg	W



University of Cape Town
Whether in Exile

No.	Name	Home	Hostel
124.	Makhene, E. R.	Potchefstroom	W
125.	Makuluma, G. N. (Miss)	Port Elizabeth	E
126.	Makunga, J. W. T.	Evaton	B
127.	Makunyane, A. M. S.	Lydenburg, Tvl.	W
128.	Makwela, S. K. E.	Pietersburg	B
129.	Malaba, G.	Plumtree, S.R.	W
130.	Malangabi, M. V. T. (Miss)	Langa	E
131.	Maleke, M. (Miss)	Warmbaths, Tvl.	E
132.	Malotle, D. K.	Bloemfontein	W
133.	Mamabolo, J. M.	Pietersburg	B
134.	Mamogobo, P. M.	Middelburg, Tvl.	W
135.	Mamorare, G. M. (Miss)	Johannesburg	E
136.	Mampe, D. S. S.	Johannesburg	B
137.	Manana, A. M.	Ermelo	W
138.	Mancoe, L. M.	Bloemfontein	W
139.	Mancotywa, C. M.	Port St. John's	B
140.	Manjezi, M.	Hamburg	W
141.	Maqubela, J.	Umtata	B
142.	Maqutu, D. B.	Fouriesburg	B
143.	Marais, G. E. (Miss)	Kaffir River, O.F.S.	E
144.	Marasha, H. B.	Johannesburg	W
145.	Marishane, E. B. (Miss)	Middelburg, Tvl.	E
146.	Marivate, C. D.	Valdezi, via Louis Trichardt	I
147.	Marutle, J.	Naboomspruit	W
148.	Maseko, W. M.	Durban	W
149.	Masemene, T. E.	Carolina	B
150.	Masemola, N. M.	Middelburg, Tvl.	B
151.	Mashalaba, N. (Miss)	Mount Fletcher	E
152.	Mashiane, B. S.	Pretoria	B
153.	Mashigo, A. M.	Pretoria	W
154.	Masikane, B. M.	Kranskop	I
155.	Masimini, E. S.	Ugie	I
156.	Masiza, A. L.	Cala	B
157.	Masiza, P. H. R.	Kimberley	W
158.	Matebese, D. T.	Johannesburg	B
159.	Mathekga, A. H.	Pretoria	W
160.	Mathir, M. E.	Newcastle	W
161.	Mati, F. M. G.	Nairobi, Kenya	W
162.	Matibela, E. V.	Lamontville, Durban	W
163.	Matlala, L.	Middelburg, Tvl.	W
164.	Matlosa, N. R.	Maseru, Basutoland	B
165.	Matthews, J. G.	Fort Hare	Oppidan

<i>No.</i>	<i>Name</i>	<i>Home</i>	<i>Hostel</i>
166.	Matthews, P. M.	Kimberley	<i>Oppidan</i>
167.	Matthews, S. S. (Miss)	Fort Hare	<i>Oppidan</i>
168.	Maunye, S. E. (Miss)	Johannesburg	<i>E</i>
169.	Mavolwane, A.	Essexvale, S.R.	<i>B</i>
170.	Maxam, W. Z.	East London	<i>W</i>
171.	Mayeza, M. T. (Miss)	Johannesburg	<i>E</i>
172.	Mazibuka, A. N.	Johannesburg	<i>B</i>
173.	Mbalo, K. K.	Bityi	<i>B</i>
174.	Mbonyane, C.	Isipingo	<i>W</i>
175.	Mda, S.	Umtata	<i>W</i>
176.	Mdlalose, E. M.	Blood River	<i>B</i>
177.	Mdlalose, F. T.	Blood River	<i>B</i>
178.	Mdlekeza, E. L.	Stutterheim	<i>I</i>
179.	Mdudu, E. G.	Queenstown	<i>W</i>
180.	Mehlomakulu, M. G.	Springs	<i>W</i>
181.	Merckel, D. N.	Port Elizabeth	<i>B</i>
182.	Mfeka, R. M.	Johannesburg	<i>B</i>
183.	Mfelang, P. L.	Roodepoot	<i>W</i>
184.	Mfusi, S. S.	Dannhauser	<i>I</i>
185.	Mhlanga, A. M.	Witbank	<i>W</i>
186.	Mhlongo, A. A. M.	Johannesburg	<i>B</i>
187.	Mhlope, R. F. P.	Durban	<i>I</i>
188.	Mjamba, W. (Miss)	Butterworth	<i>E</i>
189.	Mkhize, D.	Durban	<i>B</i>
190.	Mkhize, L. T. (Miss)	Kenterton	<i>E</i>
191.	Mkutyukelwa, A. N. (Miss)	Qumbu	<i>E</i>
192.	Mkondya, J. N.	Tabora, Tanganyika	<i>I</i>
193.	Mnonopi, G. T.	Fort Beaufort	<i>W</i>
194.	Mogoba, E. T. M.	Middelburg, Tvl.	<i>W</i>
195.	Moguerane, J. R.	Johannesburg	<i>W</i>
196.	Mohaleroe, G. T.	Leribe, Basutoland	<i>B</i>
197.	Mojapelo, J. T.	Johannesburg	<i>B</i>
198.	Mokete, S. M.	Leribe, Basutoland	<i>I</i>
199.	Mokgoko, C. M.	Marabastad	<i>W</i>
200.	Mokoena, A. M.	Matatiele	<i>I</i>
201.	Mokoena, P.	Johannesburg	<i>Oppidan</i>
202.	Mokose, C.	Johannesburg	<i>I</i>
203.	Molatlhwa, T. M.	Taungs, Bechuanaland	<i>W</i>
204.	Monnagogotla, G.	Witbank	<i>B</i>
205.	Monyake, L. B.	Mafeteng	<i>W</i>
206.	Moodley, V. R.	Pietermaritzburg	<i>B</i>
207.	Moreosele, A. T.	Pretoria	<i>W</i>



University of Fort Hare
Together in Excellence

No.	Name	Home	Hostel
208.	Morejele, G. M. H.	Quthing, Basutoland	I
209.	Morojele, M. E. M.	Molumong Miss., Basutold.	I
210.	Mosai, J. G. (Miss)	Thaba 'Nchu	E
211.	Moshesh, M. M. (Miss)	Matatiele	E
212.	Moshoela, S. T.	Mafeking	W
213.	Moshe, D. D. (Miss)	Durban	E
214.	Motau, I.	Johannesburg	B
215.	Motlamelle, K. J.	Teyateyaneng	B
216.	Motsei, J. B.	Thaba 'Nchu	W
217.	Motsieloa, P. S.	Phamong, Basutoland	I
218.	Motsisi, G. L. S. M.	Warmbaths	B
219.	Motsoahae, J. B.	Randfontein	W
220.	Moyana, T. S.	Kokstad	W
221.	Mshumi, A. T.	Mount Frere	B
222.	Msi, J. P. N. (Miss)	Humansdorp	E
223.	Mthembu, T.	Dundee	B
224.	Mti, V. C.	Randfontein	W
225.	Mtiya, V. N. (Miss)	Oxton, Queenstown	E
226.	Mtoba, L. S.	King William's Town	W
227.	Mtombeni, A. T. (Miss)	Queenstown	E
228.	Mudenda, B. A.	Chicola, N. Rhodesia	W
229.	Mudenda, E. H. K.	Choma, N. Rhodesia	B
230.	Mugabe, R. G.	Makuriro, S. Rhodesia	B
231.	Muhoya, C. G.	Nyeri, Kenya	I
232.	Muller, A. J.	Port Elizabeth	I
233.	Mulli, H. N.	Machakos, Kenya	W
234.	Mundawarara, S. D.	Makuriro, S. Rhodesia	W
235.	Mutlaneng, I. A. C.	Johannesburg	E
236.	Mutswaire, S. M.	Gwelo, S.R.	W
237.	Mvambo, A. (Miss)	Johannesburg	E
238.	Mvusi, S. C.	Durban	W
239.	Mwanda, B. P. L.	Cofimvaba	W
240.	Mwanza, P. K.	Machakos, Kenya	B
241.	Mwasi, E. D.	P.O. Likoma Island, Nsls.	B
242.	Mwemba, J. B.	Monze, N. Rhodesia	B
243.	Mwendwa, K.	Kitui, Kenya	B
244.	Mzamane, D. B.	Griqualand East	Oppidan
245.	Mzamane, R. K.	Maclear	Oppidan
246.	Mzimba, L. K.	Alice, C.P.	I
247.	Mzimba, M.	Umtata	I
248.	Mzimba, P. N. M.	Johannesburg	B
249.	Nabe, D. M.	Fort Beaufort	W

No.	Name	Home	Hostel
250.	Naidoo, R. A.	Durban	I
251.	Naidoo, S. S.	Kearsney	B
252.	Nciweni, W. M.	Mount Frere	W
253.	Ncobo, M. K.	Imvani	B
254.	Ndaba, L. N.	Johannesburg	I
255.	Ndandani, E. M.	Ndabakazi	W
256.	Ndhlela, G. K.	Vryheid	W
257.	Ndziba, R. B.	Johannesburg	I
258.	Ngendane, S. T.	Herschel	W
259.	Ngobese, L. H. (Miss)	Johannesburg	E
260.	Ngone, G. T.	Lower Gwelo, S.R.	I
261.	Ngonyama, R. M.	Umtali, S. Rhodesia	W
262.	Ngqangweni, S. K.	East London	W
263.	Ngqobongwana, L.	Port Elizabeth	B
264.	Ngubane, B. B. (Miss)	Georgedale	E
265.	Ngubeni, J. G. L.	Ermelo	B
266.	Ngwane, M. (Miss)	Reunion	E
267.	Ngxiki, F. N. (Miss)	Grahamstown	E
268.	Ngxiki, R. C.	Grahamstown	B
269.	Nhonso, University of Fort Herschel	Herschel	W
270.	Nibe, A. M. Together in Excel	Butterworth	I
271.	Njoroge, J. M.	Kikuyu, Kenya	I
272.	Njozela, E. I. N. (Miss)	Maraisbury, Tvl.	E
273.	Nkolombe, B. C.	Cape Town	B
274.	Nkosi, G.	Cedarville	I
275.	Nodliwa, M.	Idutywa	I
276.	Nokwe, P. P. D.	Johannesburg	B
277.	Nombe, W. W. Z.	Umtata	W
278.	Norris, P. M. J. (Miss)	Illova Beach	E
279.	Novukela, B. S. N.	Mount Frere	E
280.	Ntete, R. N.	Breakfastvlei	W
281.	Ntlabati, E. S.	Breakfastvlei	W
282.	Ntloko, V. S.	Cape Town	W
283.	Ntombela, S. B.	Durban	W
284.	Ntsepe, J. W. R.	Ladybrand	B
285.	Ntshings, D. N.	Libode	W
286.	Ntshona, A. T.	Alice	W
287.	Ntwasa, M. M.	Cofimvaba	B
288.	Nxasana, D. S.	Durban	W
289.	Nyati, B. M.	Somerset East	I
290.	Nyati, L. N. (Miss)	Somerset East	E
291.	Nyezi, L. G. M.	Herschel	W

No.	Name	Home	Hostel
292.	Nzube, B. C. (Miss)	Gaga, Alice	E'
293.	Oesi, J. G. (Miss)	Kimberley	E'
294.	Olideen, H.	Durban	W
295.	Oppelt, I. B.	Riversdale	I
296.	Opperman, A. F. L.	Evaton	B
297.	Pamla, M. M.	Umzimkulu	W
298.	Pango, K. L.	New Brighton, P.E.	W
299.	Parbhoo-Becher, R.	Newcastle	W
300.	Parirenyatwa, T. S.	Mrewa, S. Rhodesia	W
301.	Pearce, A. A.	Crawford, C.P.	B
302.	Peters, L. E.	Durban	B
303.	Phago, E. M. J.	Witbank	B
304.	Phala, D.	Mafeking	W
305.	Phillips, Regina (Miss)	Durban	E
306.	Pilane, L. K.	Mochudi	I
307.	Pillay, R. A.	Durban	B'
308.	Pokela, J. N.	Herschel	I
309.	Pswarayi, M. E.	Marendellas, S.R.	B
310.	Pupuma, A. A.	Nqamakwe	B
311.	Radebe, J. L.	Evaton	W
312.	Radebe, C. Y.	King Wm's Town	Oppidan
313.	Raditapole, N. N.	Teyateyaneng, Basutold.	I
314.	Ramaila, H. H. S.	Brakpan	B
315.	Ramalibana, P.	Sibasa, N. Tvl.	I
316.	Ramasia, A. A.	Johannesburg	W
317.	Ramiah, Y.	Umhlali	I
318.	Rangiah, D.	Tongaat	B
319.	Rasmeni, W. M.	Queenstown	W
320.	Rasane, S. B.	Farmerfield	W
321.	Rathebe, E. E. (Miss)	Johannesburg	E
322.	Rathebe, R. T.	Johannesburg	B
323.	Reddy, S.	Salt River	W
324.	Remba, J. H.	Penhalonga	B
325.	Ribane, W. G. M.	Johannesburg	B
326.	Ross, W. M.	Port Elizabeth	I
327.	Rule, Leslie	Vryheid	I
328.	Sagonda, D. M. K.	Bulawayo, S.R.	B
329.	Samuel, G. L.	Umzinto	B
330.	Seedat, Y. E.	Newcastle	I
331.	Sefothelo, W. K.	Westminster	W
332.	Schloho, P. W. M. M.	Pretoria	B
333.	Sekeleni, H. Z.	Kokstad	W

No.	Name	Home	Hostel
334.	Senkge, L. K. (Mrs.)	Odendaalsrus	E
335.	Seoka, C.	Darnall	B
336.	Seoposengwe, S. R. M.	Kimberley	B
337.	September, W. B.	Port Alfred	W
338.	Shezi, N. G. (Miss)	Mapumulo	E
339.	Shoko, G. M.	Gutu, S. R.	B
340.	Shupinyaneng, T. P. M.	Port Elizabeth	I
341.	Shushu, W. M.	Mount Frere	W
342.	Sikakane, E.	Estcourt	W
343.	Silundika, T. G. M.	Plumtree, S.R.	B
344.	Simon, D. E.	Port Elizabeth	I
345.	Simon, F. G.	Port Elizabeth	I
346.	Singatha, E. L.	Nongoma	W
347.	Singh, S. N.	Stanger	W
348.	Siyo, W. J.	East London	I
349.	Skriker, E. J.	Kimberley	I
350.	Sokuyeka, A. S.	Grahamstown	W
351.	Somngesi, D. N.	Somerset East	W
352.	Somtunzi, M. M.	Burnshill	W
353.	Songca, A. M.	Tsolo	I
354.	Sopotela, C.	Lovedale	Oppidan
355.	Tebekwana, E. W.	Queenstown	B
356.	Thethiwe, E. M. V.	Johannesburg	I
357.	Thatho, M. A.	Mafeteng, Basutoland	I
358.	Themba, D. C.	Johannesburg	B
359.	Tobin, J. F.	Graaff-Reinet	I
360.	Tshabalala, E. P.	Bremersdorp	B
361.	Tshiki, K.	Umtata	W
362.	Tsuaeli, E. B.	Rouxville, O.F.S.	I
363.	Tsuebeane, R.	Matatiele	W
364.	Twaku, G. G.	Debe Nek	W
365.	Uzanda, Gertrude (Miss)	Livingstone, N.R.	E
366.	van Amsterdam, D. A.	Seymour	E
367.	Vandayar, D. K.	Durban	I
368.	van der Linde, H. W. D.	Beaufort West	I
369.	van Vught, Benjamin B.	Port Elizabeth	I
370.	Vilakazi, G. P.	Johannesburg	W
371.	Vusani, J. B.	Idutywa	I
372.	Waiyaki, F. M.	Nairobi, Kenya	B
373.	Wakatama, M. A.	Marendellas, S.R.	W
374.	Walige, A. P. N.	Kampala Uganda	B
375.	Watkins, A. J.	Port Elizabeth	B



University of Fort Hare
Together in Excellence

No.	Name	Home	Hostel
376.	Waweru, A. K.	Kikuyu, Kenya	I
377.	Xaba, J. G.	Ixopo	W
378.	Xabanisa, P. S.	Butterworth	W
379.	Zambodla, L. N. M.	Cradock	W
380.	Zondeki, D. M.	Peelton	I
381.	Zote, S.	Lady Frere	B
382.	Zulu, A. T. (Miss)	Lovedale	E
383.	Butelezi, R. F. K.	Vryheid	} At Fort Cox Agri- cultural School
384.	Finca, W. R.	Impendle	
385.	Madyibi, M. L.	Viedgesville	
386.	Mookodi, B.	Lobatsi, B.P.	
387.	Mti, M. M.	Breakfast Vlei	
388.	Pupuma, W. M.	Nqamakwe	
389.	Tonjeni, M. T.	Port Elizabeth	



University of Fort Hare
Together in Excellence

Report of the Governing Council

FOR THE YEAR ENDING 31ST DECEMBER, 1949.

The Hon. The Minister for Education, Arts and Science,
Sir,

We have the honour to present the report of the Governing Council of the South African Native College for the year ending 31st December, 1949.

1. *Membership of the Council* : Apart from the normal changes in the representatives of the Senate there has been only one change in the membership of the Council during 1949.

Mr. M. L. C. Liefeldt, successor to Mr. E. Clark as Chief Native Commissioner, Cape, had represented the Union Government on the Council until the date of his transfer to Natal, early in 1949, when his place had been taken by Mr. J. M. Brink. Mr. Liefeldt had long been familiar with the work of the College, having been Native Commissioner in Alice for some years before the war, and during his brief term of office he served not only on the Council but on its more important Committees, bringing to the service of the College a wide and sympathetic understanding of the needs and aspirations of the people whom it serves. In recording appreciation of his service, the College wishes to express also its good wishes for the continuance of a successful and valuable career.

In March Professor Varder resigned his position as Chairman of the Council, Dr. R. H. W. Shepherd being then appointed to that office. The Council wishes to record its appreciation of the guidance given to its deliberations by Professor Varder, who has had long and wide experience of University administration.

2. *Staff* : At the meeting held in March the Council nominated Professor C. P. Dent for appointment as Principal of the College in succession to Principal Alexander Kerr, and this appointment was later approved by the Minister.

On the 31st of March Miss Beatrice Dorothea Tooke resigned from her post as Registrar after serving the College for just over twenty-four years. Miss Tooke had graduated at Rhodes University College in 1923, with Distinction in Dutch, had taken the

Higher Education Diploma in 1924, and joined the staff of the South African Native College in February 1925, as Lecturer in Afrikaans. From 1926 to 1930, while continuing as Lecturer in Afrikaans she took responsibility also for the Matriculation classes in History; in 1930, when Miss Dick was appointed to give instruction in History, Miss Tooke became Lecturer in Afrikaans and English, taking over some of the work of that rapidly growing department. She has also given assistance in the Department of Education. In 1943 she became the first Registrar of the College, and for two years carried the responsibilities of this post while continuing her work in Afrikaans, but by 1945 her administrative duties had increased to such an extent as to require her full attention, and she was released from all teaching work. Her contribution to the life of the College extended far beyond the diligent and faithful performance of all these varied duties. Intensely musical, an accomplished pianist and singer, she shared her love of music and her understanding of it with students and staff: her singing and her playing were among the highlights of many College functions; her talks on music will be remembered by those who heard them; for many years she played the piano at College services and trained the choir. Deeply religious, she expressed her faith in this College by serving it through all her years here with unshaken loyalty and selfless devotion, and all who served with her here count it a privilege to have known her as colleague and friend.

She resigned on her marriage to Dr. Kerr. The College wishes to express its sincere appreciation of her long service and to express the hope that the years left to her may be full of blessing.

The post of Registrar has been filled by the appointment of Mr. S. H. H. Wright, O.B.E., B.Sc., A.M.I. STRUCT. E.

Mr. Fair and Mr. Marwick resigned during the year to take appointments under the University of Natal.

Mr. T. J. D. Fair, M.A., U.E.D., was appointed to the staff of the College in January 1946, as Senior Lecturer in Geography, and Mr. M. G. Marwick, M.A., U.E.D., was appointed in January 1948, first as Senior Lecturer assisting in the Departments of Psychology and Education, and then, on the resignation of Professor Jensen, as Senior Lecturer in charge of the Department of Psychology.

Both had earned high praise as students, both had had six years' experience as teachers and both had shown marked ability

in research: Mr. Fair had published a number of research papers in Geography which, in the opinion of competent judges, showed marked ability in research, and he continued to publish while lecturing here; Mr. Marwick, as a selected candidate for a Colonial Research Fellowship, had spent two years on research in Social Psychology among the Achewa and Angoni tribes of Northern Rhodesia and Nyasaland. During their periods of service here they fully justified the warm terms in which they had been recommended for appointment. The fact that both have been called back to the service of the University in which they received their own training is in itself a tribute to their worth. To them, and to Mrs. Fair and Mrs. Marwick who made many friends here, the thanks and good wishes of the College are here recorded.

During the second half of the year Mr. Fair continued to direct the work of the Geography Department, senior students being used to guide junior classes, but before the end of the year the Council was able to appoint Mr. N. C. Pollock, B.A. (U.C.T.), B.A. Hons. (Oxon) to the post of Senior Lecturer in Geography as from January 1st, 1950.

Mr. Marwick's release at short notice was made possible by the appointment of Mr. R. Makepeace, B.A. Hons., as Temporary Lecturer in Psychology for 1950.

Rev. M. Carrick, M.A., B.D. (Glas.) was appointed to the post of Senior Lecturer in Divinity, Rev. F. H. Brabant, M.A. (Oxon.) to the post of Senior Lecturer in Philosophy and Dr. O. F. Raum, B.A. Hons., Ph.D. (London) to the post of Senior Lecturer in Education, all on the 1st July, 1949.

Rev. M. Carrick had been Warden and Theological Tutor of the Presbyterian Church Hostel since 1936; he continued to act in this capacity until, in December, these duties were taken over by Rev. J. Rodger, B.A. (U.C.T., Oxon.), B.D. (Edin.), who had been nominated by the Church of Scotland for the post, and subsequently appointed by the Council.

Mr. G. M. Pitje, M.A., resigned from this appointment as Assistant Museum Curator at the end of the year. He had held this appointment for two years, and had also given some lectures in Anthropology, but his interest is in Social Anthropology and not in the more technical work involved in building up and maintaining a Museum. The good wishes of the College go with him. A successor has not yet been appointed.

Miss E. B. Darke, M.A. (London) was appointed at the beginning of the year as Lady Warden of the Women's Hostel, and when the new Dining Hall was opened, in May 1949, Miss H. C. Gardner was appointed to assist in the management of the Dining Hall and of the Hostel generally. A breakdown in health led to Miss Gardner's resignation and she left at the end of the last session to return to her relatives in England. It is with deep regret that we record her death, on the journey between Southampton and London, a few hours after her arrival in England.

Mr. G. L. Letele was granted an extension of unpaid leave to enable him to complete the course of study and research upon which he has been engaged in London and Mr. S. M. Guma, B.A. continued in his appointment as Temporary Assistant Lecturer in Bantu Languages, assuming special responsibility for the Sotho group. He left at the end of the year to take a course of advanced language study at Cape Town. He was diligent and faithful in the performance of his duties, giving promise of fine work in the years ahead. The thanks and good wishes of the College are extended to him.

Professor Giffen was on leave during the first session, and Professor Rousseau during the second session. We were grateful to Miss H. M. L. Rayment, M.Sc. U.K. D., who had been assisting Professor Rousseau in the Department of Education during the second session of 1948, for agreeing to stay on during the first session of 1949 to take charge of the Department of Botany while Professor Giffen was away. Her duties were carried out with that quiet efficiency which we had learned to expect from her during her previous service as Lecturer in Botany. Dr. P. E. Lander, M.A. (Cant), D.Sc. (London), F.R.I.C. Cambridge Diploma in Education, filled the gap created by Miss Rayment's transfer to the Botany Department for the first session, and by Professor Rousseau's absence during the second session, after the arrival of Dr. Raum who was in charge of the Department during that period.

Dr. Lander had had twenty-five years' experience of educational work in India before retiring from the post of Principal of the Punjab Agricultural College, Lyallpur, Pakistan. He had been invited to take this temporary appointment, and the College is grateful to him for his willing help in a position quite different from that to which he had been accustomed. Both students and staff appreciated his wide knowledge his practical common sense, and his friendly and cheerful manner.

The position of Assistant Librarian was filled by the appointment of Miss D. A. Mamabolo, B.A.

In the Department of Chemistry Dr. A. S. Galloway, M.Sc., Ph.D., F.R.I.C., was appointed to the Professorship vacated by Professor Dent on his appointment as Principal. Mr. L. J. Dry, B.Sc. Hons. gave valuable assistance as a temporary lecturer during the first session, and the Principal gave part-time assistance in the Department during the second session. A considerable additional burden was placed on Professor Galloway and Mr. Burgess, only partly relieved by the appointment of part-time student-demonstrators for the large laboratory classes, but the satisfactory results at the end of the year show that the work of the Department was thoroughly done.

3. Total number of Registered Students :	1948	1949
(a) Following full-time Courses	325	343
(b) Matriculated :		
Male	270	281
Female	37	40
Non-Matriculated	18	22
(c) Post-graduate	14	31
(d) Following degree Courses :		
First Year	94	124
Second Year	111	80
Third Year	76	84
(e) Teacher-Training	17	36
(f) Theology	31	34
(g) B.Sc. Hygiene (2nd & 3rd years) ..	29	25
(h) Agriculture	8	11

4. Departments :	<i>Professors and Lecturers</i>	<i>Students</i>
Agriculture	1 (part-time)	8 11
Bantu Languages	2	72 81
Biblical Studies	1	14 21
Botany	2	75 92
Chemistry	2 and 1 demonstrator	113 109
Classical Culture	1 part-time	— 1
Divinity	1 and 2 part-time	— 25
Ecclesiastical History	1 (part-time)	12 9
Dutch	1 (part-time)	9 5
Education for U.E.D.	1	17 20
English	2	93 92
Geography	1	48 48

Department :	Professors and Lecturers	1948	1949
Greek	1 (part-time)	—	3
History and Constitutional Law	1	101	108
Hygiene	2 and 1 demonstrator	29	24
Latin	1 (part-time)	2	9
Law and Administration	1 and 1 part-time	81	74
Mathematics	1	38	40
Psychology	1	34	47
Physiology	2 and 1 demonstrator	29	27
Physics and Applied Mathematics	2 and 2 part-time demonstrators	87	83
Social Anthropology	1	32	21
Theology (Non-matriculants)	2 (part-time)	—	21
Zoology	2	89	87



5. Degrees and Diplomas earned and Passes obtained :

A. University of South Africa	1949
Master of Arts Part I	—
Master of Arts Part II	1
Master of Science Part I	—
Master of Science Part II	—

University Education Diploma :	
Graduate (i) Passed full diploma	18
(ii) requiring one or two subjects to qualify	10
Non-Graduate (i) passed full course	3
(ii) requiring one or two subjects to qualify	2
Bachelor of Arts (i) Course completed	28
(ii) Major subjects passed, one or two subsidiary subjects required to qualify	8
Qualified to enter 3rd Year	24
Qualified to enter 2nd Year	45
Bachelor of Science (i) Course completed	17
(ii) Major subjects passed, one subsidiary subject required to complete requirements	2
Qualified to enter 3rd Year	22
Qualified to enter 2nd Year	43

Bachelor of Science (Hygiene) : Course completed ..	9
Qualified to enter 3rd Year ..	7
Qualified to enter 2nd Year. Included under same heading in B.Sc. group as there is no differentiation in first year courses.	

B. College Diplomas

Agriculture. 2 entering 3rd year and 6 entering 2nd year	4
Theology	—
Education	1
College Matriculation for Theological Students ..	3

Figures for 1948 have been omitted because the basis of this part of the report has been slightly altered. The figures given above will be adjusted later when the results of the supplementary examinations are known. College Diplomas in Education and in Theology have been discontinued, but are retained in this report because some candidates who have credits towards these diplomas have not yet completed the requirements.

6. Bursaries including University Bursaries awarded from :

	Together in Excellence	
	1948	1949
(a) Government Sources :		
(i) Union Government and Provincial Administration	68	71
(ii) Protectorates	12	14
(iii) Northern Territories	7	19
(b) Native Administrations : Transkei and Ciskei	27	23
(c) College sources	18	22
(d) Church sources	39	41
(e) Other sources	29	34

7. *Roll and Accommodation* : The average number of students in residence was 333 ; there were in addition 7 oppidans, residing in their own homes or with near relatives.

8. *Finance* : The audited accounts, after providing for all charges of depreciation and loan redemption, show a deficit of £2,679 5s. 2d. as compared with a surplus of £1052 12s. 7d. for the previous year. Farm operations show a deficit of £1,245 1s. 9d., compared with a surplus of £932 1s. 4d. for the previous year.

On the Women's Hostel Account there was a deficit of £824 15s. 5d. as against £498 19s. 5d. for 1948. This is accounted for by the opening of the Dining Hall in the Women's Hostel in May, requiring the employment of additional staff and the purchase of equipment additional to that carried on the Capital Account.

The loss on the Men's Dining Hall amounted to £481 6s. 9d. as compared with £520 11s. 4d. for 1948.

Expenditure on the Medical Aid Course was £6,691 17s. 2d., and the income £4394 12s. 3d. leaving a deficit on this account of £2297 4s. 11d.

The Capital Account has increased from £135,562 13s. 0d. in 1948 to £141,320 13s. 4d. at the end of 1949.

Buildings and Land, not including Men's Hostels, stand in the books at £155,869 7s. 3d., but the Architects' estimate of present replacement value of the College buildings and equipment excluding the Farm and the Men's Hostels stands at £253,000, at which they have been insured.

General: The number of students on the College register showed an increase on the previous year, but this increase was not as large as had been expected. A number of students who had been admitted failed to arrive, presumably because they had applied hoping to receive assistance in the form of bursaries, and were unable to pay the fees when their applications for such assistance, from Education Departments and other bodies, proved unsuccessful. Steps have been taken to avoid this waste of our limited available accommodation in 1950, which it is hoped will result in full enrolment.

The slaughter of stock to supply meat to our own Dining Halls started at the beginning of the year, and has proved very successful. We have been able to supply meat on four days per week during the first three quarters and on five days per week during the last quarter at considerably less than the cost of meat purchased for three days per week throughout the year, and the quality of the meat has been better. At the same time, the increase in cost of foodstuffs, and the almost complete absence of rain, which made the growing of vegetables impossible, have resulted in larger deficits on the Dining Halls than had been expected. On the farm stock losses due to drought have been avoided, we have not had to send stock away for grazing, and the supply of milk has

been maintained, but stocks of feed have been reduced, some lucerne and teff have had to be purchased and there have been no sales of stock so that the farm too shows a deficit on the years' working. At the same time this deficit is much smaller than it might have been under less careful management, and was reduced by the increased water storage provided at the end of last year.

No material progress has been made during the year in raising funds for new buildings, some of which, such as enlarged laboratories for Botany and Zoology, making possible the redistribution outlined in last year's report, and at least two large lecture rooms for large first year classes, are now urgently needed. A thorough survey of the present position and the probable development of the College during the next ten years has been carried out by a Joint Council and Senate Committee, and it is hoped that it may be possible to implement some of the Committee's plans in the near future.

We wish to thank all concerned with the direction and work of the College for their service during the year.

University of Pretoria
 We have the honour to be,
 Together in Excellence
 Sir,

Your obedient servants,

R. H. W. SHEPHERD, *Chairman.*

CLIFFORD P. DENT, *Principal.*

Statistics

COMPARATIVE STATEMENT FOR THE YEARS 1916-1950

I. ROLL

Total number of Students enrolled during the year

<i>Average</i>		1916-'35	1936-'40	1941-'45	1946	1947	1948	1949	1950
		94.5	160.4	238	324	336	325	343	382

II. SEX

	<i>Average</i>		1916-19'	1936-'40	1941-'45	1946	1947	1948	1949	1950
Men	87.5	146.6	211	292	304	288	303	326		
Women	7	13.8	27	32	32	37	40	56		

III. RACE OR TRIBE

	<i>Average</i>		1916-'35	1936-'40	1941-'45	1946	1947	1948	1949	1950
Fingo	} 47	72	88	133	126	105	107	133		
Xhosa										
Pondo, etc.)										
Zulu	11	14	24.6	26	31	34	41	47		
Swazi	1	2.2	2	6	6	8	4	6		
Sotho, etc.	16	33.2	51.4	52	53	53	61	61		
Tswana, etc.	4	8	12.2	26	28	26	28	27		
Indian	4	10.6	29.2	29	33	29	23	25		
Coloured	9	13.8	18	35	41	46	36	35		
Others	.5	6.6	12.6	17	18	24	43	48		

IV. LANGUAGE

	<i>Average</i>		1916-'35	1936-'40	1941-'45	1946	1947	1948	1949	1950
Xhosa	48.5	72	89.4	135	123	103	110	134		
Zulu	12	15.2	27	29	40	42	46	50		
Sotho	15	31.8	44.6	52	50	50	59	60		
Tswana	4	8	12.6	24	28	23	29	25		
English	3.5	6.2	18.8	27	35	37	29	28		
Afrikaans	8	8.8	12.8	21	21	22	21	22		
Other	4.5	17.4	33.8	36	39	48	49	63		

V. RESIDENCE

Average

	1916-'35	1936-'40	1941-'45	1946	1947	1948	1949	1950
Cape Province	21.5	33	54	85	89	79	78	88
Transkei	37	59	55.6	79	73	61	65	70
Natal	13.5	22	39.6	36	49	51	47	55
Basutoland	7.5	11	12.8	14	11	6	15	14
O.F.S.	3.5	9	12.8	15	15	10	16	17
Transvaal	8	25	50.6	77	84	92	83	86
Elsewhere	2	7	11.2	18	15	26	39	52

VI. DENOMINATION

Average

	1916-'35	1936-'40	1941-'45	1946	1947	1948	1949	1950
Methodist	38	57	75.6	104	112	106	123	128
Presbyterian	26.5	38	37	40	36	32	42	52
Anglican	17.5	41	63	78	86	85	85	104
Others	11	24	62.4	102	102	102	93	98

VII. COURSE

University of Fort Hare

Average
Together in Excellence

	1916-'35	1936-'40	1941-'45	1946	1947	1948	1949	1950
Matric.	48.5	17	14.4	18	17	17	22	—
Arts	26	68	107.2	139	140	130	126	133
Science	6	31	81.8	95	112	117	107	150
B.Sc. (Hyg.)	—	—	2.2	18	22	23	40	30
B.Sc. (Hyg.) Med. Aid	—	23	25.8	25	25	17	—	—
Theology	—	18	19	24	25	31	34	25
Education	—	54	81.4	19	9	17	36	38
Agriculture	—	2	2.6	6	5	7	11	6

VIII. EXAMINATION PASSES : TOTALS

	1916- 1925	1926- 1935	1936- 1940	1941- 1945	1946	1947	1948	1949
M.A. Degree :								
First Part	—	—	—	—	—	1	—	—
B.A. Degree : Hons.								
First Year	16	108	121	182	35	42	22	46
Second Year	12	80	90	156	40	36	42	28
Third Year	3	49	60	115	25	34	34	37

	1916- 1925	1926- 1935	1936- 1940	1641- 8945	1946	1947	1948	1949
M.Sc. Degree :								
First Part	—	—	—	1	—	2	—	—
Second Part	—	—	—	1	—	—	2	—
B.Sc. Degree : Hons.								
First Year	1	25	63	139	43	38	34	34
Second Year	—	9	40	74	25	26	26	27
Third Year	—	2	20	62	18	18	22	20
B.Sc. (Hyg.) Degree :								
First Year	—	—	—	30	12	12	4	8
Second Year	—	—	—	21	7	11	13	9
Third Year	—	—	—	6	9	12	9	9
Univ. Ed. Diplo.	—	1	3	12	1	8	11	31
College Ed. Dipl.	49	55	41	129	17	6	—	—
Univ. Matric.	194	22	Discontinued		—	—	—	—
College Matric.	35	22	3	15	2	3	5	1

IX. HOSTEL, DINING ROOM & FEE STATISTICS

	Boarders	Dining Room cost each	Total Fees paid
1940	188	£15 2 2	£5,324
1945	280	£18 4 2	£11,658
1946	324	£18 4 6	£12,072
1947	327	£20 12 2	£13,266
1948	321	£18 7 0	£13,176
1949	297 (Men)	£19 18 3	£13,661

X. TUITION COSTS :

Aver. no. of students :

	1945		1947		1948	
	280		328		324	
	Total	Each	Total	Each	Total	Each
Tuition fees	£5113	£18/5/-	£6660	£20/6/-	£6992	£21/11/-
Govt. grant	£16934	£60/-/-	£20408	£62/4/-	£22564	£69/13/-
College income	£5102	£18/4/-	£6447	£19/13/-	£7621	£23/10/-
Net Cost	£27149	£96/-/-	£33515	£102/3/-	£37117	£114/14/-

1949

336

Tuition fees	£7179	£21/7/-
Govt. Grant	£24295	£72/6/-
College income	£7674	£22/17/-
Net Cost	£39148	£116/10/-

XI. NEW ADMISSIONS

	1941	1942	1943	1944	1945	1946	1947	1948	1949	1950
Arts	35	38	43	47	59	53	64	44	53	55
Scienza	34	40	43	43	68	61	67	57	60	79
Other*	21	21	6	16	12	21	19	9	25	23



University of Fort Hare
Together in Excellence

DONATIONS OF £5 AND OVER TO THE CAPITAL ACCOUNT.

	£	s.	d.
Transkeian General Council	10,000	0	0
Carnegie Corporation	6,172	0	0
Rhodes Trustees	6,000	0	0
United Free Church of Scotland	5,320	0	0
Bantu Welfare Trust	5,000	0	0
De Beers, Kimberley	2,500	0	0
Transkeian General Council (1935).	1,000	0	0
Cape Explosives	1,000	0	0
Witwatersrand Mine Labourers—Taberer Memorial Fund	1,000	0	0
W. T. Welsh—Zamuxolo Fund	1,000	0	0
Legacy—Anonymous (Women's Hostel)	1,000	0	0
Howard Pim, Esq.	700	0	0
Miss J. P. McCall (Women's Hostel)	634	10	0
Lady Philipson Stow	500	0	0
Glen Grey District Council	500	0	0
Late Percy Molteno—Legacy	500	0	0
Bantu Welfare Trust (Women's Hostel Building Fund) University of Fort Hare	550	0	0
Basutoland Administration <i>per annum</i>	300	0	0
Pondoland General Council	250	0	0
Legacy—Miss Aitken (Women's Hostel)	250	0	0
S. A. Races Committee (per A. F. Fox, Esq.)	207	0	0
Miss H. Mary White (Women's Hostel)	441	0	0
Lord Maclay	150	7	6
Joseph Rowantree, Esq.	125	0	0
Legacy—Miss Impey	123	0	0
S.A. Hindu Maha Sabha	111	6	0
Sir Charles Crewe	100	0	0
Messrs. Wilson & Co. (East London)	100	0	0
Ciskeian General Council	100	0	0
Standard Bank of South Africa	52	10	0
The late William Kerr—Legacy	50	0	0
Dr. A. Kerr	55	0	0
Mrs. S. Muir	50	0	0
Mrs. V. Scott	50	0	0
The Hon. J. H. Hofmeyr	35	0	0
General Botha	26	5	0
Francis Oats, Esq.	26	0	0
Chief Mahupa	26	0	0
Lady Rose-Innes (Women's Hostel)	25	0	0
H. Beard, Esq.	25	0	0

Mr. and Mrs. Graves (Glasgow) ..	25	0	0
University Women (Women's Hostel)	25	0	0
Capt. and Mrs. T. W. Heanley ..	22	1	0
Mrs. M. G. Smith	20	0	0
Rev. J. Knox Bokwe	12	0	0
H. Hirsch, Esq.	10	10	0
Chief Mangala Ndamase	10	0	0
Mr. Moses Masisi	10	0	0
Mrs. Anderson	10	0	0
Sir A. Bailey	10	0	0
Miss E. B. Darke	10	0	0
Mr. J. Makasi	6	6	0
Rev. J. D. Goronyane	5	5	0
Rt. Hon. W. P. Schreiner	5	5	0
Mr. M. Pelem	5	5	0
Rev. E. Sidlai	5	0	0
Senator T. Schreiner	5	0	0
Dr. Claud Taylor	5	0	0
Dr. J. W. Weir	5	0	0
Rev. D. Malgas	5	0	0
Mr. E. Tshongwana	5	0	0
Messrs. Hosken & Co.	5	0	0
Mrs. Gardiner (Greenock)	5	0	0
Miss Barclay (Greenock)	5	0	0
Mr. George Masisi	5	0	0
Rev. R. F. Hornabrook	5	0	0
Miss A. Lyle	5	0	0
Miss H. Allston	5	0	0
Miss Fowler (Women's Hostel)	5	0	0
Miss J. Webster	5	0	0
Mr. L. P. Modi	5	0	0
Mr. C. K. Daya	5	0	0
Other European Donors	31	1	0
Other Native Donors	186	14	11
	<hr/>		
	£ 47,044	6	5
	<hr/>		

The following Churches have erected Hostels :—

1. Methodist Church of South Africa (at a cost of £27,000).
2. Church of Scotland ((at a cost of £16,000).
3. The Church of the Province (at a cost of £20,000).

FORT HARE HANDBOOK

General Information for Students Applying for the First Time.

SCOPE AND OBJECT

The College is designed to provide University education for African, Coloured and Indian students, both men and women. Preference in regard to admission is given to fully qualified African students.

SITUATION

The College is situated at Fort Hare, a mile from the railway station of Alice, in the division of Victoria East, Cape Province. Alice is reached by rail either via Barry or Cookhouse.

COLLEGE YEAR

The College year is divided into two sessions of two terms each. The approximate dates for the beginning and end of the sessions are as follows :—

First Session—Third Friday in February to Fourth Thursday in June.

Second Session—Fourth Friday in July to the end of the November examinations.

All students must make arrangements to stay away from College during the summer vacation. During the winter vacation students from distant areas may apply for permission to remain in the College at a charge of £1 per week or portion of a week.

ADMISSION OF STUDENTS

1. Candidates for admission must
 - (a) Apply to the Registrar not earlier than October in any year for the necessary form ;
 - (b) complete it, including the certificate of character and attainment which must be signed by the Principal of the school last attended by the applicant ;

- (c) forward it without delay to the Registrar together with a deposit of £3 which will be refunded if the candidate is not accepted. In the event of an applicant being accepted and enrolling at College, £2 10s. 0d. of this deposit will be credited to his fee account, and 10s as Library deposit. In the event of an applicant being accepted, but intimating to the Registrar before 10th February that he will not enrol at College, the deposit will be refunded; if intimation is not made before 10th February, the deposit will not be refunded.
2. The usual time for enrolling is at the beginning of the College year in February. Only in exceptional circumstances will students be admitted after classes have been arranged.
 3. Students of the Anglican, Methodist and Presbyterian denominations will be assigned to their respective hostels. Students of other denominations may, in their application, state in which hostel they wish to reside, but final allocation to a hostel will be made by the Wardens' Committee, preference, in so far as available, being given to the choice of the parent of the student. No student will be allowed to change his hostel while at College.

There is a College Hostel for Women, Elukhanyisweni, which accommodates 50 students of various denominations. All students must be in residence in one of the Hostels unless special permission has been obtained. Permission to arrange board and lodging elsewhere is only granted to students who can live with their parents or near relations.

4. Students, on production of a certificate signed by the Registrar, are allowed to travel by rail and railway bus from the station nearest to their home under certain conditions at reduced fares. When making application students should notify the Registrar of the name of the Railway Station nearest to their home (and, if necessary, the name of the bus station) and also the class in which they wish to travel. These Railway concession tickets are only available for the journey from the home station to Alice and back. They must not be used by any other person except the one named on the certificate, nor can they be used for broken journeys. A place should be booked on the train immediately on receipt of

the concession certificate to enable the student to reach College by the day on which the term opens.

ENTRANCE QUALIFICATION

No Student can be admitted to degree courses without the approval of the S.A. Joint Matriculation Board.

This approval is indicated in the official lists of successful candidates for the various examinations as follows :

(a) Joint Matriculation Board Certificate—by a capital M. in brackets prefixed to the candidates' name thus :— (M)

(b) The Cape Senior Certificate ; the Transvaal Secondary School Certificate ; the Orange Free State School Leaving Certificate :— by an asterisk in brackets prefixed to the candidate's name thus :— (*)

Students who have such qualifications as the London Matriculation and the Cambridge School Certificate are not thereby automatically exempted from Matriculation in South Africa, but must themselves take the necessary steps to obtain such exemption from the Joint Matriculation Board, P. O. Box 392, Pretoria, before being admitted to degree courses.

If a student who has failed to qualify for full Matriculation applies to the Joint Matriculation Board and is granted " conditional " exemption to begin degree courses, it is the responsibility of that student (and not of the College) to see that the condition specified is carried out. The College cannot be responsible for any financial or academic loss incurred by a student who finds out after arrival at the College that he or she is not properly qualified for admission to degree courses.

Conditional exemption is usually granted for ONE YEAR ONLY. NO CREDIT IS GRANTED FOR UNIVERSITY PASSES in that year UNLESS THE CANDIDATE QUALIFIES FOR FULL EXEMPTION BEFORE MARCH 31st OF THE FOLLOWING YEAR.

N.B. Every new student must present his Matriculation Certificate or equivalent at the Registrar's Office before the 30th of April.

Students who have obtained the Senior Certificate but have not obtained exemption from Matriculation may apply for admission to the Agricultural Course.

COLLEGE REGULATIONS
Assemblies.

All students are required to attend on week days :

- a. Morning Assembly at 8.40 a.m. in the C.U. Hall.
- b. Hostel Prayers at 7.0. p.m.
and on Sundays
- a. Hostel Service at 9.0 a.m.
- b. Evening Service in the C.U. Hall at 7.15 p.m.

Admission.

All students must report to the Warden of the Hostel to which they are assigned immediately on arrival and before taking their rooms in the Hostel. The College Roll must be signed in the Registrar's Office, Stewart Hall, as soon after arrival as practicable. No student is reckoned a member of the College till this has been done.

**Bounds.**

Fort Hare, the town of Alice, and Lovedale are within College bounds. All other places are out of bounds, and permission must be sought from the Wardens to visit such places.

No student is permitted outside Fort Hare after 7.0 p.m. and permission to visit the town of Alice or Lovedale after that hour must be obtained from the Wardens. No student is allowed outside his Hostel after 11.0 p.m. Written permission to stay outside the Hostel on any occasion must be sought from the Warden, and the Principal's permission be obtained.

Visitors.

All visitors to the Hostels must first be introduced to the Wardens.

Students may take visitors round their Hostel only with the permission of their Warden.

Women visitors are not allowed in the Men's Hostels except that they may be allowed only in the Common Room with the express permission of the Warden. The same rule applies *mutatis mutandis* to the Women's Hostel.

Meetings.

Students may attend meetings within the precincts of Fort Hare under the conditions laid down by the Senate.

Hostel meetings may be held on Tuesday evenings after Prayers until 8.0 p.m. If the meeting extends beyond 8.0 p.m., or is likely to do so, the approval of the Warden is required and the Agenda must be submitted to him beforehand.

Evening Study Period.

During the evening study period, 7.0 p.m. to 11.0 p.m. students are under the supervision of their Warden.

Student Meetings.

These must be arranged to take place at times which do not clash with the College or Hostel Assemblies mentioned in the first section of these regulations.

Times for Student Society Meetings are prescribed in the Constitution of the Students' Representative Council.

Student Committee Meetings are arranged as required, subject to the condition mentioned above.

Other ad hoc meetings require the recommendation of the S.R.C. and the approval of the Principal.

Alcoholic Liquor. *University of Fort Hare Together in Excellence*

The possession, consumption and supply of alcoholic liquor by students is strictly prohibited, and students should know in advance that the penalty for a contravention of this regulation is suspension or expulsion.

Departure.

Students are required to depart from the College immediately on conclusion of their examinations in June and November, and intimation of the day and time must be made in advance to the Warden.

Sport.

The College provides opportunities for participation in a number of sports. No pressure is brought to bear on any student to compel him/her to join any sports club, but any student signing a club list thereby

(1) intimates his/her intention of joining that club

(2) accepts the following obligations :

(a) To acknowledge the right, in relation to the activities of that Club, of the Committee appointed by the members of the Club to :

- (i) arrange practices and matches and to select teams for such practices and matches.
- (ii) require members to attend practices and to play in arranged matches, except in so far as these may interfere with class or laboratory periods.
- (iii) take such disciplinary measures as may be required in the interest of the Club.

Members of the Club have the right of appeal to the Athletic Union against any penalty imposed by the Club Committee.

- (b) To provide his/her own personal equipment for the particular sport managed by the club he/she joins. The equipment required is as follows :—

Cricket : no special personal equipment required for practices but cricket shirt and trousers, and either cricket boots or tackies are required for College matches.

Tennis : a racquet and tennis shoes. White shirt and trousers or shirts for men and tennis frock for women is required for matches.

Football—Rugby or Soccer—a College Jersey, one other jersey of any colour different from the College Jersey, shorts, stockings and boots. Playing in ordinary clothes, even in practices, is against the interest of parents on account of the damage done to such clothing, and is not permitted, except that a shirt may be used for soccer practices instead of a jersey.

Athletics—shorts and a vest or shirt are suitable. Running shoes are desirable, but not essential.

Soft Ball—No special personal equipment.

DINING HALL REGULATIONS

1. No food is served in the Dining Hall before meal hours, or to anybody coming late for meals, except to students who have a written request from their Warden or Principal.
2. Students are not allowed to enter the kitchen or pantries under any circumstances. Necessary requests must be submitted through one of the maids in attendance.
3. No food supplied to the students is to be taken away from the Dining Hall without a written request to the Boarding Master

from one of the Wardens, and no crockery or other utensils may be removed from the Dining Hall. Students who do so are liable to a fine.

4. On special occasions, and with the permission of the Boarding Master, food supplied by the students themselves may be cooked by the kitchen staff and may be eaten in the Dining Hall, but it must not be taken away.

5. Students are asked to be especially careful in the use of all crockery, etc. No banging or hitting of cups, plates or dishes as a means of applause can be allowed.

6. As these regulations have been framed in the interests of the student body, the S.R.C. and Senior Students are asked to co-operate in seeing that they are adhered to.

MEDICAL ATTENDANCE

All students are medically examined upon entrance and are enrolled subject to the receipt of a favourable report from the Medical Officer. The cost of the medical examination, vaccinations and simple home treatment is included in the fee; the cost of operations, dentistry, X-ray and hospitalisation must be met by the student.

University of Fort Hare

Together in Excellence

FEES.

The fees set out below are block fees, covering Tuition, Board and Lodging, University Registration and Examination fees for normal courses of study.

B.A., B.Sc., U.E.D.: £60 per annum (1952 £65, 1953 £75)

Agricultural Diploma: First year at Fort Hare (1951):

£60 per annum.

Second year, at Fort Cox: £15 per annum for Union Nationals, and £32 per annum for students from outside the Union.

Third Year, at Fort Hare: £64 per annum.

Certificate in Theology (1951): £39 per annum for accepted Theological Students of the Methodist, Presbyterian and Congregational Churches.

THESE FEES DO NOT COVER:

1. THE COST OF BOOKS, NOTE BOOKS, ETC. BOOKS ARE OBTAINABLE AT THE LOVEDALE BOOKSTORE, AND STUDENTS MUST BE PRE-

PARED TO PURCHASE THEIR BOOKS AS SOON AS THEY ARE REGISTERED FOR ATTENDANCE AT CLASSES. STUDENTS MAY NOT BE ADMITTED TO CLASSES UNLESS PROVIDED WITH THE NECESSARY BOOKS. THIS APPLIES TO ALL STUDENTS INCLUDING THOSE IN RECEIPT OF BURSARIES. THE COST OF BOOKS VARIES FOR DIFFERENT CLASSES, BUT THE AVERAGE COST FOR BOOKS REQUIRED FOR A YEAR'S WORK IS ABOUT £10. AS IT IS INADVISABLE FOR STUDENTS TO TRAVEL CARRYING A LARGE SUM OF MONEY, PARENTS ARE ADVISED TO DEPOSIT £10 WITH THE BURSAR FOR THE PURCHASE OF BOOKS, AND STUDENTS ON WHOSE BEHALF THIS IS DONE WILL BE GIVEN BOOK ORDERS FROM THE BURSAR'S OFFICE.

2. FEES FOR ANY EXAMINATIONS ADDITIONAL TO THE MINIMUM NUMBER REQUIRED FOR DEGREE PURPOSES, E.G. REPEAT EXAMINATIONS, EXAMINATIONS "NOT FOR DEGREE PURPOSES," AND THE EXAMINATION TAKEN IN THE PLACE OF EDUCATION FOR THE U.E.D.
3. ANY COSTS INCURRED BY STUDENTS DOING PRACTICAL TEACHING AWAY FROM THE COLLEGE IN CONNECTION WITH THEIR TRAINING AS TEACHERS. IF STUDENTS ARE AWAY DOING AUTHORISED PRACTICE TEACHING DURING THE COLLEGE SESSIONS, A REBATE 1s. 3d. PER DAY ON THE BOARDING FEE WHILE THE COLLEGE IS IN SESSION WILL BE ALLOWED.

THE COLLEGE CANNOT MAKE ADVANCES TO STUDENTS TO MEET THESE OR OTHER ADDITIONAL EXPENSES.

General Regulations

1. All fees are payable in advance at the beginning of each quarter namely by the first day of session, the first day of May, the first day of August and the first day of October.
2. If a student receives a bursary from a public body he may

pay the balance of his fees, if more than £4, in four equal quarterly instalments as above.

3. Students whose accounts are not settled within the first fortnight of each quarter will not be entered for examinations and are liable to suspension from classes.

4. Cheques and money orders should be made payable to The Bursar, S.A. Native College.

5. A quarter's notice of intention to leave College must be given.

6. Country cheques must include exchange.

INFORMATION ABOUT CAREERS

A. Teaching.

Teaching is a vocation for a practical idealist. Without it, very little progress is possible for a people in any direction: better health, better farms, better incomes, better characters all depend on intelligent education. Intending teachers must therefore be idealistic, vigorous and intelligent; must like people, especially young people; and must have a good mastery of English.

Students who intend to become teachers in secondary, high or training schools must:—

(a) obtain either

(i) an Arts or Science degree which must include a number of school subjects as specified in the regulations.

or (ii) must qualify for admission to the final year of a degree course including in their curriculum a number of school subjects as specified in the regulations.

N.B. Advice in the choice of subjects will be given by the Board of Studies.

and (b) Devote one full year to the University Education Diploma (U.E.D.) Course.

Students who intend to become teachers are advised to do preparatory work for the diploma concurrently with their degree course. This will include:—

(a) 1-2 periods of teaching practice or other practical work a week, for 2 years;

(b) 2-4 weeks of teaching in a school during College holidays.

This preparatory work counts towards the requirements of the U.E.D. year. Without it, students who have not completed a

degree course are not admitted to the U.E.D. (non-graduate) Course, and others will find it of value during their diploma year. Regulations permit students to complete any of the following U.E.D. subjects at any time during the degree course : Practical Afrikaans, School Arts, Community Projects, School Music, Typing, School Hygiene, Blackboard work.

B. The Ministry.

Two courses of study for the Ministry of the Christian Church are offered.

- (a) For matriculated candidates a course of study for the B.A. degree with major courses in Biblical Studies and Systematic Theology. This course is under the direction of the Senior Lecturer in Divinity.
- (b) For non-matriculated candidates a course of study for the College Certificate in Theology. This course is under the direction of the Wardens of the Methodist and Presbyterian Hostels.

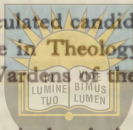

Prospective non-matriculated theological students who have time and opportunity are advised to attempt the Matriculation course for the National Senior Certificate; particulars can be obtained from the Secretary for Education (Examination Section), P.O. Box 1035, Pretoria.

Application for admission to theological courses should be made to the Warden of the Methodist or Presbyterian Hostel, or to the Senior Lecturer in Divinity, Fort Hare.

C. Public Health.

The degree of B.Sc. (Hygiene) is now available to those who wish to take up the profession of Public Health. The course is primarily designed for African men students who wish to become Medical Aids in the Government Health Centre Service. For those wishing to enter the Municipal Health Services as Sanitary (Health) Inspectors, this degree is a recognised qualification under the Public Health Acts. African women students and Indian and Coloured students are admitted to the course only if places are available; employment under the Union Department of Health is not guaranteed.

The curriculum is given on page 15. Applicants for the course must have passed Mathematics in Matriculation.

Owing to limited laboratory accommodation, admission of

students to the second year of this course is reviewed on the basis of attainment in the first year science course.

In the case of those entering Government service a fourth year will normally be spent at the Institute of Hygiene and Social Medicine, Durban, for which the student is paid at an approved rate.

This course is recognised by the Joint Board of the Union Government and the Royal Sanitary Institute for those desiring to take the examination of that body, provided that certain conditions regarding post-graduate probation are fulfilled. (Further particulars may be obtained from the *Secretary, Joint Board of the Union Government and the Royal Sanitary Institute, P.O. Box 452, Capetown.*)

See page 21 for Bursaries available.

D. Medicine.

Students intending to study medicine may take their first year at Fort Hare, provided they have passed Mathematics in Matriculation. Exemption from the first year at a Medical School requires a pass at the end of the first year in Physics, Chemistry (including Organic Chemistry), Botany and Zoology with a minimum of 50% in each subject. Failure to get 50% in any of these courses at the end of the first year is condoned if the student

- (a) passes a second year course in each subject which he has passed with less than 50%, or
- (b) completes a Degree course which includes the first four courses mentioned above.

The course at a medical school lasts another five years, and costs approximately £250 p.a., inclusive of residence fees.

A limited number of scholarships are available for African students who have qualified as above for the course at a medical school. The scholarships are awarded on the basis of the student's work at this College.

E. Agriculture.

There is a demand for students with advanced training in general education and agriculture. The College provides a three years' course in agriculture, beginning with the first year B.Sc. courses in Physics, Chemistry, Botany and Zoology. It is believed that excellent opportunities await those men who prepare themselves for the duties of teachers in agricultural schools and as field officers.

F. Civil Service.

New grades in the Clerical Division of the Civil Service are gradually being opened up to non-Europeans. One such new grade has been provided in the Native Territories of the Transkei. The pre-requisite for admission is Matriculation. All persons admitted to the Civil Service must have passed in both official languages.

G. Interpreting.

A diploma course for the training of Clerk-Interpreters has been begun. This is designed to give men who wish to enter Government or Council employment a sound education (including degree studies in law and administration) and practical training and skill in interpretation under an experienced interpreter. No guarantee of employment can be given, but the Government has intimated that it is prepared to encourage the employment of African men who undergo this training.

COURSES OF STUDY**A. Post-Graduate**

1. The University Education Diploma (Graduate) Course for students preparing to teach in High, Secondary and Training Schools.
2. Post-graduate courses in Arts and Science are offered in certain departments. Special application must be made.

B. Post-matriculation.

1. Courses for the degrees of B.A. and B.Sc. and B.Sc. (Hygiene)
2. The University Education Diploma (non-Graduate) Course for students preparing to teach in High, Secondary and Training Schools.
3. A Course for an Advanced Diploma in Agriculture. (Applicants who have obtained the Senior Certificate without full exemption from Matriculation will be considered provided they have passed in Physical Science and/or Biology).
4. The First Year Medical Course.
5. The College Diploma in Interpretation.

C. Non-Matriculation.

1. The Certificate in Theology for students approved by their respective Churches.

SELECTION OF COURSES

The College does not hold itself responsible for any inconvenience to or expense incurred by students resulting from errors in the selection of courses. The following information is given for the guidance of students.

On the opening day of the College Year, the student will be guided by the Board of Studies in the choice of courses of study. In preparation for this, each student should select two major subjects from the lists given below.

B.A. Courses.

(a) Three-Year Majors :

English, Hollands, Latin, History, Mathematics, Geography, Bantu Language, Psychology, Biblical Studies, Philosophy.

(b) Two-Year Majors :

Social Anthropology, Native Administration, Systematic Theology. (Study of these two-year majors is commenced in the second year).

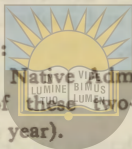

B.Sc. Courses. University of Fort Hare

(a) Three-Year Majors :

Physics, Chemistry, Botany, Zoology, Mathematics, Geography, Psychology.

(b) Two-Year Majors :

Physiology, Hygiene (Study of these two-year majors is commenced in the second year).

N.B. A pass in Mathematics at the Matriculation standard is a necessary pre-requisite for the study of Physics and will be a pre-requisite for any Science degree in and after 1954.

B.Sc. (Hygiene) Courses.

First Year. Chemistry I, Physics I, Zoology I and one of the following : Botany I, Psychology I, Mathematics I.

Second Year. Chemistry II ; Physiology I, Hygiene I.

Third Year. Physiology II ; Hygiene II.

ADVANCED DIPLOMA IN AGRICULTURE

The Course covers three years, one of which will be taken at the Fort Cox School of Agriculture.

First Year (Fort Hare)

- (a) Chemistry, Botany, Zoology, and Physics, as for First Year B.Sc.
- (b) Teaching practice : See Professor of Education.

Second Year (Fort Cox)**Practical Work :**

Most of the year at Fort Cox will be spent in practical work. Ordinary farm hours will be observed. Students will work on special projects as well as on the different farm sections.

Lectures and demonstrations will be given on :

1. Field Husbandry : Crops and their production ; field crop trials ; veld management.
2. Animal Husbandry : Breeds and Management of cattle, horses, sheep, pigs and poultry.
3. Veterinary Hygiene.
4. Horticulture.
5. Farm Entomology.

Note : Before 1st October students must communicate with the Professor of Education, Fort Hare, about teaching practice.

University of Fort Hare
Together in Excellence

Third Year (Fort Hare)**Agriculture :**

1. Field Husbandry : Soils, physical and chemical characteristics, soil water, plant nutrition, fertility maintenance, cultivation, irrigation, farm seeds and produce, storage.
2. Animal Husbandry : The cattle industry, genetics, heredity, variation, breeding, nutrition, feeding, environment.
3. Soil Conservation and conservation farming.
4. Agricultural Economics and book-keeping.

Practical Work and demonstrations will be given as media of instruction.

Teaching :

Principles of Education, Teaching Methods and Organization, Blackboard work, Teaching practice, with special reference to the teaching of Agriculture in Secondary Schools.

Students who have successfully completed a course of instruction at a School of Agriculture may be granted exemption from the year of study at Fort Cox.

SCHOLARSHIPS, BURSARIES AND LOANS.

Scholarships are usually awarded for one year in the first instance, but most of them are renewable for two, three and sometimes four years.

All Scholarships, Bursaries and Loans are subject to satisfactory conduct and progress.

Applicants should note that the scholarships listed below are divided into five groups and that applications must be sent to the correct addresses.

A. Scholarships awarded by authorities outside the College to students attending courses at the College. The addresses to which applications must be sent are given under the different headings.

1. **Union Government Bursaries or Loans** for students taking post-matriculation courses (Degree or U.E.D.) in order to qualify for teaching appointments under one of the Provincial Education Departments.

The Union Education Department may allocate an amount not exceeding £50 per annum. Generally such allocation is by way of a loan and is repayable, but in deserving cases the allocation may be by way of free bursaries.

Application forms may be obtained from the Department of Education of the Province in which the student resides, or Principals of High Schools may obtain forms to supply pupils in their schools.

Addresses to which requests for application forms should be sent :

Cape Province : Chief Inspector for Native Education, P.O. Box 13, Cape Town.

Natal : Chief Inspector for Native Education, P.O. Box 380, Pietermaritzburg.

Orange Free State : Chief Inspector of Native Education, P.O. Box 521, Bloemfontein.

Transvaal : The Secretary, Transvaal Education Department P.O. Box 564, Pretoria.

Students who have already taken part of the course at the South African Native College and are in need of assistance may obtain forms from the Registrar, Fort Hare.

2. United Transkeian Territories General Council Scholarships.

Scholarship of £35 per annum are awarded to one or two students from each of the Local Council Areas under the control of the General Council. Applicants or their parents or guardians must be registered taxpayers in one of these areas. Apply to: The Secretary of the General Council, P.O. Box 213, Umtata.

3. Ciskei General Council Scholarships.

Scholarships of £50 per annum are awarded to one or two students from each of the Local Council Areas under the control of the General Council. Applicants or their parents or guardians must be registered taxpayers in one of these areas. Apply to The Chief Native Commissioner (Cape), P.O. Box 125, King William's Town.

4. **Basutoland Bursaries.** Twelve bursaries of £50 per annum and a number of loan bursaries of £50 per annum are awarded to students from Basutoland.

Apply to: The Director of Education, Education Department, Maseru.

University of Fort Hare

5. Bechuanaland Protectorate Bursaries.

Bursaries covering the cost of fees and books are awarded to selected candidates whose homes are in the Bechuanaland Protectorate. Apply to: The Director of Education for Bechuanaland, Mafeking.

6. Swaziland Protectorate Bursaries.

Students whose homes are in Swaziland should apply to: The Director of Education, P.O. Box 39, Mbabane.

7. Southern Rhodesia Government Bursaries.

Twelve scholarships of £65 per annum are awarded to students from Southern Rhodesia.

Apply to: The Director of Native Education, P.O. Box 22, Causeway, Salisbury, Southern Rhodesia.

8. Northern Rhodesia Government Bursaries.

Students whose homes are in Northern Rhodesia should apply to: The Director of African Education, Lusaka, Northern Rhodesia.

9. Glen Grey Scholarship.

One scholarship of £30 per annum is awarded to a student from the Glen Grey District. Apply to: The Magistrate, Glen Grey.

10. City of Johannesburg Medical Scholarship.

Two scholarships of £75 for one year are awarded annually to the children of parents who have been living for at least two years immediately preceding the award in the area under the jurisdiction of the Johannesburg City Council. Applicants for these scholarships must be qualified for admission to the first year of the Medical Course i.e. Mathematics must be one of the subjects included in their Matriculation pass. The award is for one year only in the first instance, but if the holder of an award qualifies at the end of that year for admission to the second year of the Medical Course, the award is increased to a full Medical Scholarship tenable at the University of the Witwatersrand.

Apply to : The Chairman, Non-European Affairs Committee, P.O. Box 5382, Johannesburg.

11. Mendi Memorial Scholarship.

Scholarships or Bursaries up to £50 will be granted at the discretion of the Executive of the Mendi Memorial Scholarship Fund General Committee. Apply to : The Secretary, Mendi Memorial Scholarship Fund, Methodist Private Bag, P.O. Wilberforce, Evaton.

University of Fort Hare
Together in Excellence

12. Methodist Church of South Africa.

Four bursaries of the value of £24 each per annum are available for the children of ministers of the Methodist Church of South Africa. Application should be made through the local Synods to the Conference.

13. Iona House Bursaries.

For students preparing for the Ministry of the Presbyterian Church : Four Andrew Smith Bursaries of £20 each, Two Tiyo Soga Bursaries of £30 each, Brownlee Bursaries of £30.

For further information apply to the Warden, Iona House.

14. Municipal Bursaries.

A number of municipalities have provided one or two bursaries for candidates from the areas under their control. Among these are : Johannesburg, Witbank, Springs, Pretoria, Kimberley.

Apply to : The Town Clerk of the Municipality.

15. Non-European Progress Trust.

One bursary of £25 per annum is awarded by this Trust. Apply to : Mr. W. G. Ballinger, P.O. Box 4118, Johannesburg.

B. Scholarships awarded by the College to students taking courses at the College from funds placed at its disposal for that purpose. Awards under B will usually be delayed until information has been received of the awards made under A above in order to avoid overlapping and ensure the maximum benefit to the greatest number of students.

Apply to : The Registrar, South African Native College, Fort Hare, Alice, C.P.

1. Rt. Hon. J. H. Hofmeyr Memorial Scholarships.

The interest on a gift of £10,000 from Mrs. D. C. Hofmeyr in memory of her son, the Rt. Hon. J. H. Hofmeyr, is to be used to provide scholarships for students at this College.

2. Dr. Enid Moore Bursaries.

Two bursaries, one for a man and one for a woman student, each worth half the interest per annum on £1,300, left for educational purposes by the late Mrs. E. S. Gaylard (Dr. Enid Moore).

3. The Tengo Jabavu Memorial Scholarship.

A scholarship, at present worth £5 per annum, made available from funds subscribed by friends of Mr. J. Tengo Jabavu, member of the first Council of the South African Native College. It will be awarded to a student entering College, who, in the opinion of the Senate, needs and is deserving of help, and will be tenable in the first instance for two years.

4. Dr. Alexander Kerr Scholarship.

A scholarship, at present worth £10 per annum, made available from funds subscribed in recognition of the work done at this College by Dr. Alexander Kerr. This scholarship will be awarded to a student in the second or third year, one of whose major subjects is English or Philosophy.

5. Professor David Don Tengo Jabavu Scholarship.

A scholarship, at present worth £10 per annum, made available from funds subscribed in recognition of the work done at this College by Professor D. D. T. Jabavu. This scholarship will be awarded to a student in the second or third year, one of whose major subjects is a Bantu Language.

NOTE : The College hopes to receive donations, over a period of years, to build up capital funds of £1000 each to

endow, permanently, the Scholarships mentioned under 3, 4 and 5 above. All contributions in excess of the amounts mentioned above will, for the time being, be added to the capital funds. Past students, especially, are invited to make annual contributions, however small, to these funds, in recognition of the benefits they have received through the labours of these great pioneers. Contributions may be sent to: The Bursar, S.A.N.C., P.O. Fort Hare, C.P.

6. Dr. John Brown Student Aid Fund.

Dr. John Brown was assisted in his training as a medical student by a loan of £100, to be repaid, after he had qualified, by a similar loan to another student on the same terms. Three students were thus assisted, but the third died before the benefit could be passed on. Dr. Brown's daughter, Mrs. R. E. Dick, has donated £200 in memory of her father to be used to provide subsistence loans for students of the College who are in special need of such help. The loans are free of interest, but repayment by regular instalments after students leave the College is expected, in order that help may be given to as many students as possible. Loans from this fund are usually granted to students to assist in emergencies which arise while they are at the College.

7. Sydney P. Bunting Memorial Scholarships.

Friends of the late Mr. Sydney P. Bunting subscribe annually to this Scholarship Fund. £40 per annum is used to provide one or more scholarships, according to need, and subscriptions in excess of this amount are added to a capital fund, now £460, which is invested as a permanent endowment for these scholarships.

8. B.Sc. Hygiene Bursaries.

A number of bursaries of £45 per annum are awarded to students taking the B.Sc. (Hygiene) Course. Students accepting these bursaries must have passed Mathematics in the Matriculation or Senior Certificate Examination and must be prepared to enter the service of the Union Health Department or some equivalent Health Service on completion of their training. If scholarships for full Medical Training are available, they are permitted to apply for and, if selected, to accept, such scholarships. If they select some other profession they will be required to repay the amount of the bursary received.

C. Scholarships and Loans for Medical Studies awarded to students who have been at the College. The College must be satisfied that students to whom these scholarships are awarded are able, with the assistance given, to compete the course of training for a medical qualification.

1. The Greenslade Medical Scholarship.

A Scholarship, worth the interest per annum on £1,000, made available by a gift from Mr. F. J. Greenslade. It is to be granted by the Council of the South African Native College to a member of an aboriginal tribe who desires to study medicine.

It will be awarded upon satisfactory completion of the Pre-medical Science Courses at Fort Hare, and will be tenable for four or five years at an approved University.

2. W. A. Russell Medical Scholarship.

A scholarship worth the interest per annum on £1,000, given by W. A. Russell, Esq., formerly Chief Inspector of Schools (Cape), for a medical student.

3. W. P. Schreiner Medical Scholarship for Women.

A scholarship worth the interest per annum on £800, given by Mrs. Ursula Scott, in memory of her father, the Rt. Hon. W. P. Schreiner, P.C.

4. The Rev. William Girdwood Medical Loan-Scholarship.

A scholarship, worth £50, made available by Miss Girdwood for a First Year Medical Student of Fingo or Xhosa race domiciled in the Transkei.

D. Medical Scholarships.

A number of scholarships or loan scholarships are awarded to students of the College who are qualified to enter the second year of the Medical Course. These scholarships are intended to cover the cost of training from the second to the final year, but may be withdrawn if conduct or progress are unsatisfactory. These scholarships are at present tenable at the University of the Witwatersrand.

Information regarding these scholarships will be supplied to applicants who are qualified, or are about to qualify, for admission to the second year (See page 13 D. Medicine), from the Principal, South African Native College, Fort Hare, C.P.

These scholarships are provided by :

1. The Native Trust Fund.
2. The Johannesburg City Council.
3. Students' Representative Council (Wits) African Students' Medical Fund.
4. Ciskeian General Council.
5. Kimberley City Council.

E. Toni Saphra Bursary.

The Union of Jewish Women of South Africa, as a tribute to the work of its Founder, Mrs. Toni Saphra, has established a Bursary for advanced study, tenable at any University in South Africa by a woman student, irrespective of race, creed or colour, who holds a suitable degree or professional qualification, and whose proposed course of study will fit her more adequately to render some form of social service to the community.

The maximum amount of the bursary is £250 per annum the actual award to be determined by the Selection Committee, according to the successful applicant's requirements.

The bursary is renewable year by year for the period of the approved course of study, subject to satisfactory reports from the University concerned, upon the progress and conduct of the holder.

The closing date for applications is December 15th. Further particulars may be obtained from the Secretary, Union of Jewish Women of South Africa, P.O. Box 4500, Cape Town.